

South Ripley Solar Project

Town of Ripley, Chautauqua County, New York

Section 94-c

Application Supplement

Matter No. 21-00750

Appendix S14-C: Wetland and Stream Impact Drawings

- Wetland/Stream Impacts
- Permanent NYSDEC Regulated Adjacent Area Impact - Clearing
  - Permanent NYSDEC Regulated Adjacent Area Impact - Fill
  - Permanent Forest Conversion Wetland Impact - Clearing
  - Permanent Wetland Impact - Fill
  - Temporary NYSDEC Regulated Adjacent Area Impact - Work Area
  - Temporary NYSDEC Regulated Adjacent Area Impact - Soil Disturbance
  - Temporary NYSDEC Regulated Adjacent Area Impact - Tree Clearing
  - Temporary Wetland Impact - Work Area
  - Temporary Wetland Impact - Tree Clearing
  - Area of No Impact
- Delineated Wetlands/Streams
- Delineated Wetland w/ State & Federal Jurisdiction
  - Delineated Stream w/ Federal Jurisdiction
  - Regulated Adjacent Area Wetland
- Facility Components
- Access Road
  - Overhead Collection Line
  - Underground Collection Line
  - HDD Location
  - Inverter
  - PV Panel
  - Fenceline
  - Facility Site
  - Limit of Disturbance - Permanent Fill
  - Limit of Disturbance - Temporary Soil Disturbance
  - Limit of Disturbance - Grubbing
  - Limit of Disturbance - Tree Clearing
  - Limit of Disturbance - Temporary Work Area



Sheet 8 of 69

Notes: 1. Basemap: NYSDOP "2016" orthoimagery map service. 2. This map was generated in ArcMap on January 11, 2022. 3. This is a color graphic. Reproduction in grayscale may misrepresent the data.

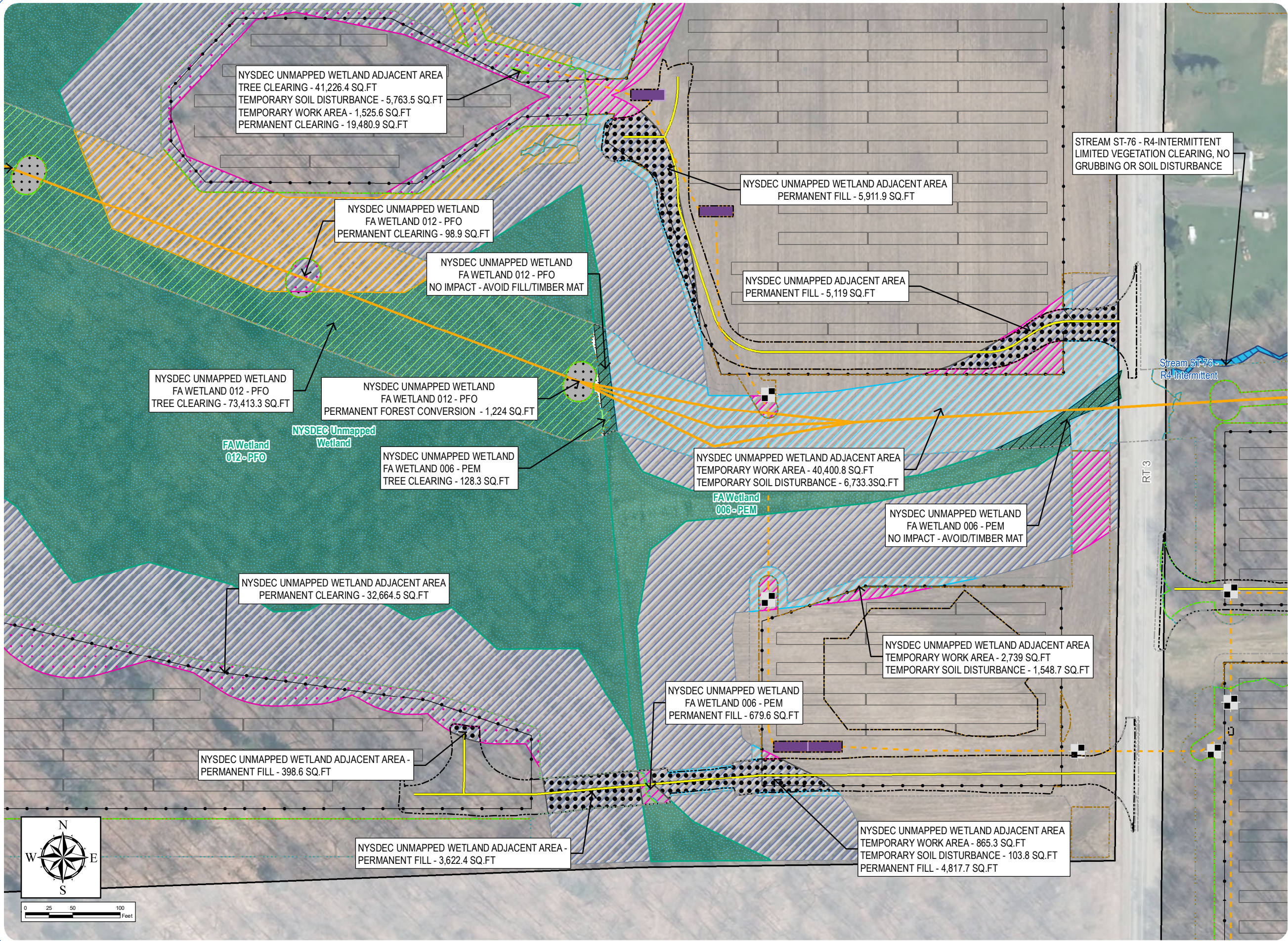



South Ripley Solar Project

Town of Ripley, Chautauqua County, New York

Section 94-c

Application Supplement

Matter No. 21-00750

Appendix S14-C: Wetland and Stream Impact Drawings

Wetland/Stream Impacts

- Permanent NYSDEC Regulated Adjacent Area Impact - Clearing
- Permanent NYSDEC Regulated Adjacent Area Impact - Fill
- Temporary NYSDEC Regulated Adjacent Area Impact - Work Area
- Temporary NYSDEC Regulated Adjacent Area Impact - Soil Disturbance
- Area of No Impact
- Delineated Wetlands/Streams
  - Delineated Wetland w/ Federal Jurisdiction
  - Delineated Wetland w/ State & Federal Jurisdiction
  - Delineated Stream w/ Federal Jurisdiction
  - Regulated Adjacent Area Wetland
- Facility Components
  - Access Road
  - Underground Collection Line
  - HDD Location
  - Inverter
  - PV Panel
  - Fenceline
  - Facility Site
  - Limit of Disturbance - Permanent Fill
  - Limit of Disturbance - Temporary Soil Disturbance
  - Limit of Disturbance - Grubbing
  - Limit of Disturbance - Tree Clearing
  - Limit of Disturbance - Temporary Work Area



Sheet 9 of 69

Notes: 1. Basemap: NYSDOP "2016" orthoimagery map service. 2. This map was generated in ArcMap on January 11, 2022. 3. This is a color graphic. Reproduction in grayscale may misrepresent the data.

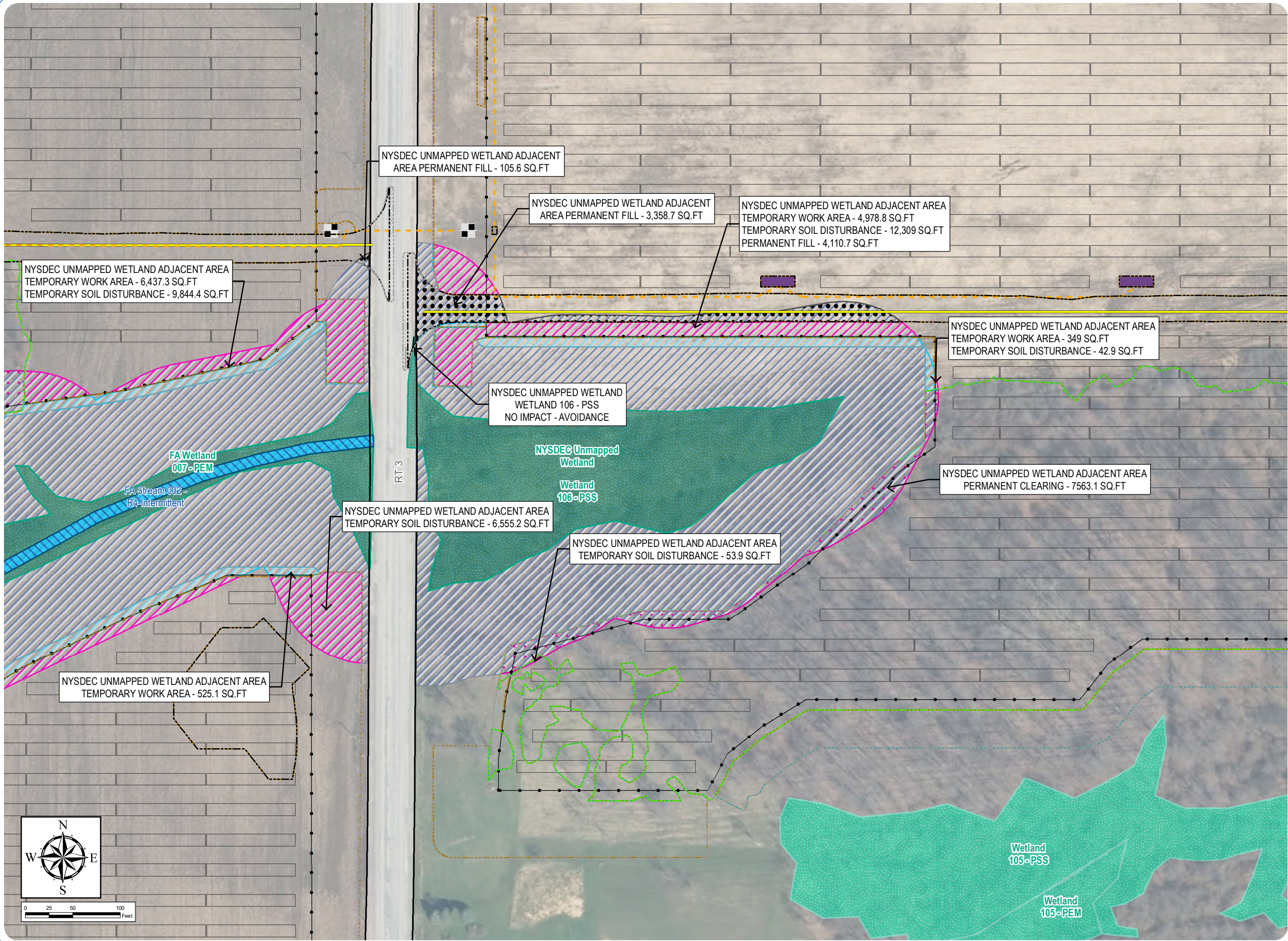



South Ripley Solar Project

Town of Ripley, Chautauqua County, New York

Section 94-c

Application Supplement

Matter No. 21-00750

Appendix S14-C: Wetland and Stream Impact Drawings

- Wetland/Stream Impacts
- Permanent NYSDEC Regulated Adjacent Area Impact - Clearing
  - Permanent NYSDEC Regulated Adjacent Area Impact - Fill
  - Permanent Wetland Impact - Fill
  - Temporary NYSDEC Regulated Adjacent Area Impact - Work Area
  - Temporary NYSDEC Regulated Adjacent Area Impact - Soil Disturbance
  - Temporary NYSDEC Regulated Adjacent Area Impact - Tree Clearing
  - Temporary Wetland Impact - Work Area
  - Area of No Impact
- Delineated Wetlands/Streams
- Delineated Wetland w/ Federal Jurisdiction
  - Delineated Wetland w/ State & Federal Jurisdiction
  - Regulated Adjacent Area Wetland
- Facility Components
- Access Road
  - Underground Collection Line
  - HDD Location
  - Inverter
  - PV Panel
  - Fenceline
  - Facility Site
  - Limit of Disturbance - Permanent Fill
  - Limit of Disturbance - Temporary Soil Disturbance
  - Limit of Disturbance - Grubbing
  - Limit of Disturbance - Tree Clearing
  - Limit of Disturbance - Temporary Work Area

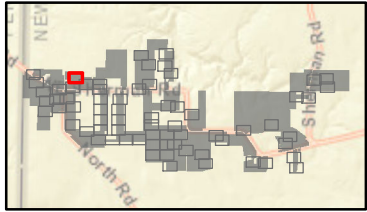

Sheet 10 of 69

Notes: 1. Basemap: NYSDOP "2016" orthoimagery map service. 2. This map was generated in ArcMap on January 11, 2022. 3. This is a color graphic. Reproduction in grayscale may misrepresent the data.

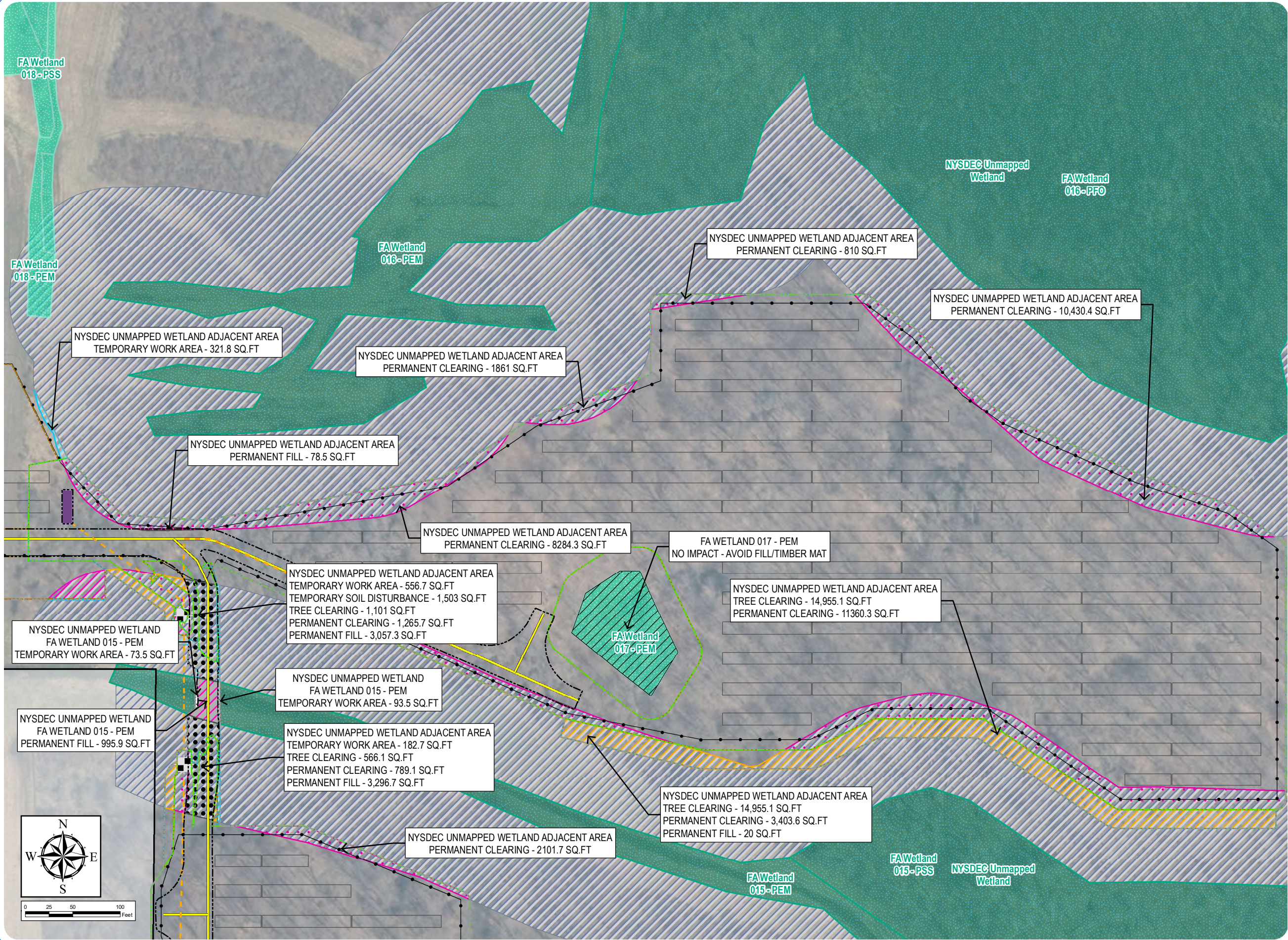



South Ripley Solar Project

Town of Ripley, Chautauqua County, New York

Section 94-c

Application Supplement

Matter No. 21-00750

Appendix S14-C: Wetland and Stream Impact Drawings

- Wetland/Stream Impacts
- Permanent NYSDEC Regulated Adjacent Area Impact - Clearing
  - Temporary NYSDEC Regulated Adjacent Area Impact - Work Area
  - Temporary NYSDEC Regulated Adjacent Area Impact - Soil Disturbance
  - Temporary NYSDEC Regulated Adjacent Area Impact - Tree Clearing
- Delineated Wetlands/Streams
- Delineated Wetland w/ State & Federal Jurisdiction
  - Delineated Stream w/ Federal Jurisdiction
  - Regulated Adjacent Area Wetland
- Facility Components
- Access Road
  - Underground Collection Line
  - HDD Location
  - Inverter
  - PV Panel
  - Fenceline
  - Facility Site
  - Limit of Disturbance - Permanent Fill
  - Limit of Disturbance - Temporary Soil Disturbance
  - Limit of Disturbance - Grubbing
  - Limit of Disturbance - Tree Clearing
  - Limit of Disturbance - Temporary Work Area

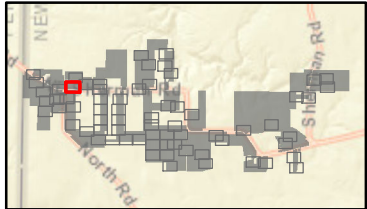

Sheet 11 of 69

Notes: 1. Basemap: NYS DOP "2016" orthoimagery map service. 2. This map was generated in ArcMap on January 11, 2022. 3. This is a color graphic. Reproduction in grayscale may misrepresent the data.

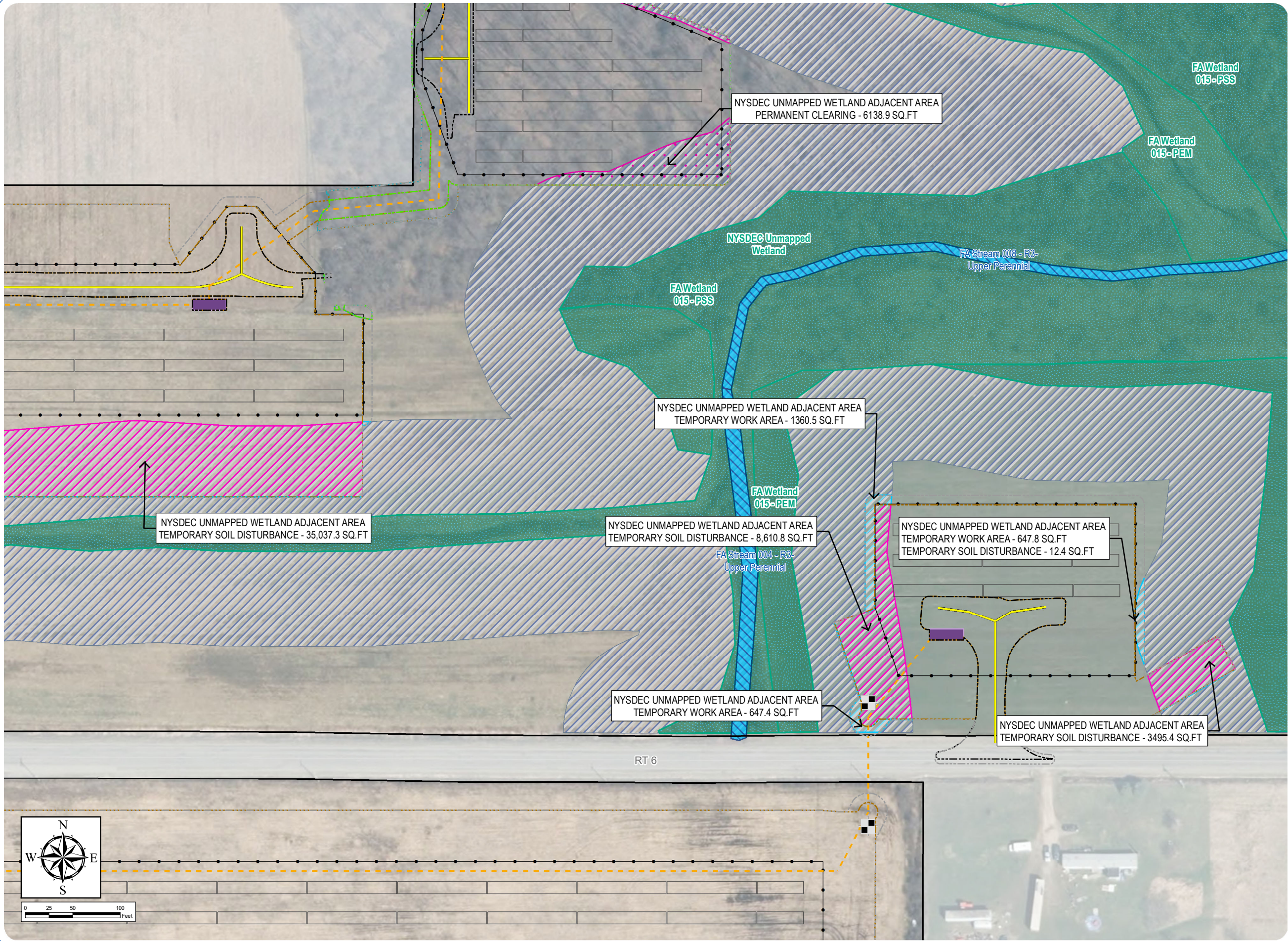



South Ripley Solar Project

Town of Ripley, Chautauqua County, New York

Section 94-c

Application Supplement

Matter No. 21-00750

Appendix S14-C: Wetland and Stream Impact Drawings

Wetland/Stream Impacts

Temporary Wetland Impact - Work Area

Temporary Wetland Impact - Non-Jurisdictional Tree Clearing

Area of No Impact

Delineated Wetlands/Streams

Delineated Wetland w/ Federal Jurisdiction

Delineated Stream w/ Federal Jurisdiction

Facility Components

Access Road

Overhead Collection Line

Underground Collection Line

Inverter

PV Panel

Fenceline

Facility Site

Limit of Disturbance - Permanent Fill

Limit of Disturbance - Temporary Soil Disturbance

Limit of Disturbance - Grubbing

Limit of Disturbance - Tree Clearing

Limit of Disturbance - Temporary Work Area

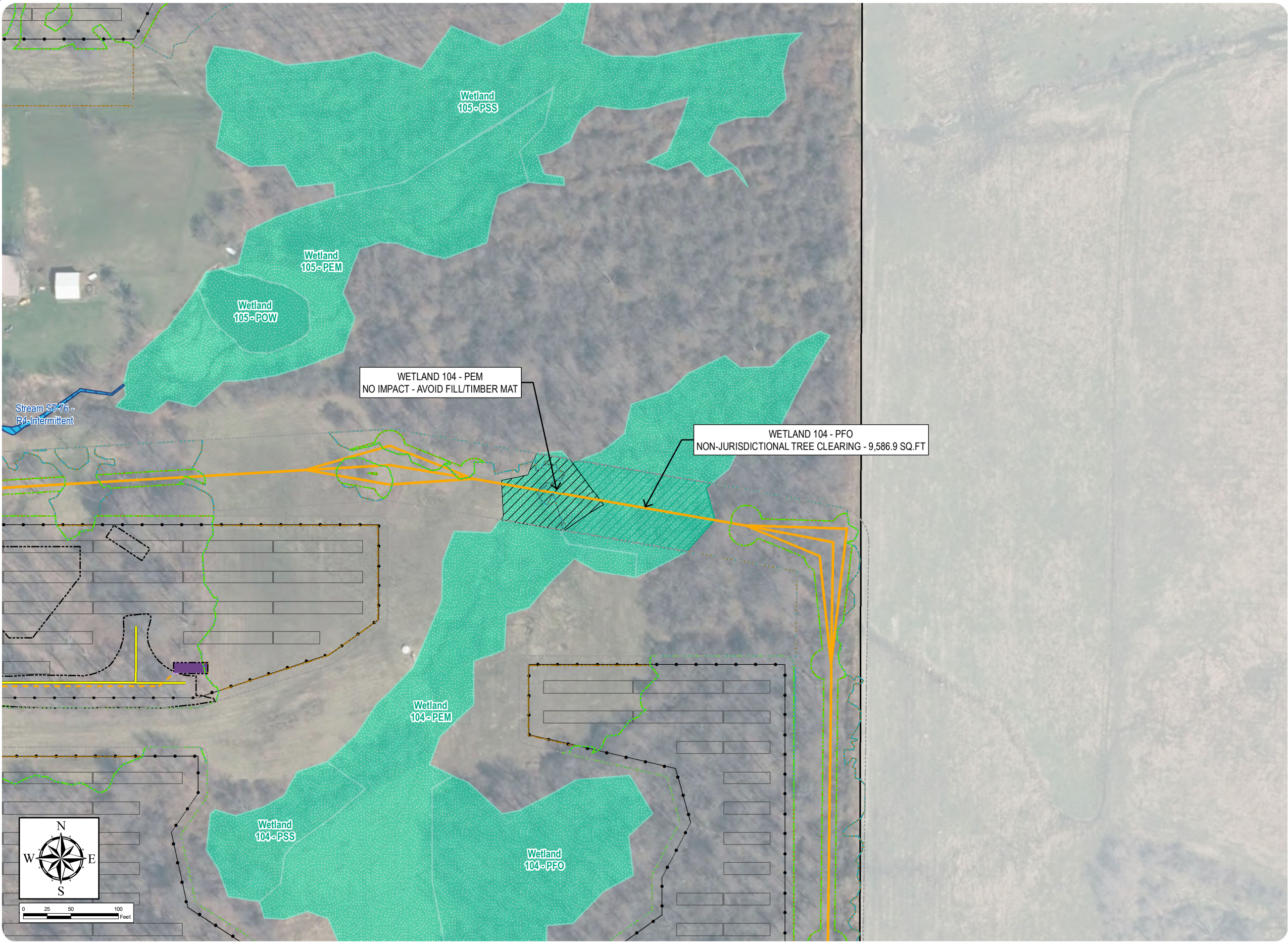

Sheet 12 of 69

Notes: 1. Basemap: NYSDOP "2016" orthoimagery map service. 2. This map was generated in ArcMap on January 11, 2022. 3. This is a color graphic. Reproduction in grayscale may misrepresent the data.





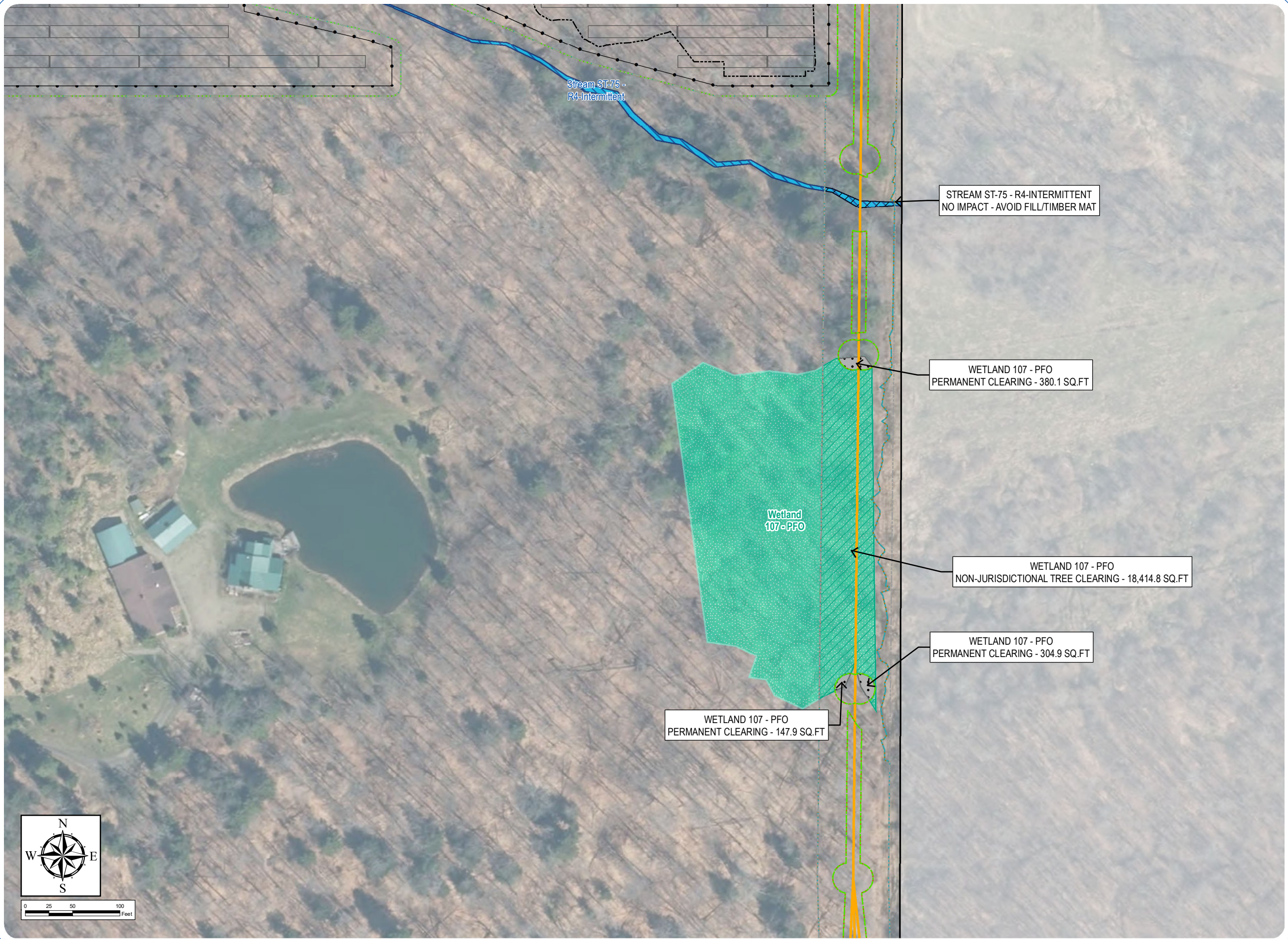

# South Ripley Solar Project

Town of Ripley, Chautauqua County, New York

Section 94-c

Application Supplement

Matter No. 21-00750

## Appendix S14-C: Wetland and Stream Impact Drawings

- Wetland/Stream Impacts
- Permanent Forest Conversion
  - Wetland Impact - Clearing
  - Temporary Wetland Impact - Work Area
  - Temporary Wetland Impact - Non-Jurisdictional Tree Clearing
  - Area of No Impact
- Delineated Wetlands/Streams
- Delineated Wetland w/ Federal Jurisdiction
  - Delineated Stream w/ Federal Jurisdiction
- Facility Components
- Access Road
  - Overhead Collection Line
  - PV Panel
  - Fenceline
  - Facility Site
  - Limit of Disturbance - Permanent Fill
  - Limit of Disturbance - Temporary Soil Disturbance
  - Limit of Disturbance - Grubbing
  - Limit of Disturbance - Tree Clearing
  - Limit of Disturbance - Temporary Work Area

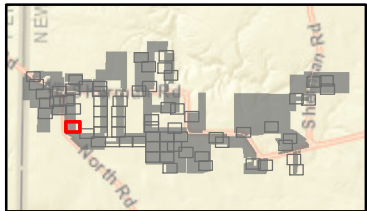

Sheet 13 of 69

Notes: 1. Basemap: NYSDOP "2016" orthoimagery map service. 2. This map was generated in ArcMap on January 11, 2022. 3. This is a color graphic. Reproduction in grayscale may misrepresent the data.





# South Ripley Solar Project

Town of Ripley, Chautauqua County, New York

Section 94-c

Application Supplement

Matter No. 21-00750

## Appendix S14-C: Wetland and Stream Impact Drawings

- Wetland/Stream Impacts
- Permanent NYSDEC Regulated Adjacent Area Impact - Clearing
  - Permanent NYSDEC Regulated Adjacent Area Impact - Fill
  - Temporary NYSDEC Regulated Adjacent Area Impact - Work Area
  - Temporary NYSDEC Regulated Adjacent Area Impact - Soil Disturbance
  - Temporary NYSDEC Regulated Adjacent Area Impact - Tree Clearing
- Delineated Wetlands/Streams
- Delineated Wetland w/ State & Federal Jurisdiction
  - Delineated Stream Non-Jurisdictional
  - Delineated Stream w/ Federal Jurisdiction
  - Regulated Adjacent Area Wetland
- Facility Components
- Access Road
  - Underground Collection Line
  - HDD Location
  - Inverter
  - PV Panel
  - Fenceline
  - Facility Site
  - Limit of Disturbance - Permanent Fill
  - Limit of Disturbance - Temporary Soil Disturbance
  - Limit of Disturbance - Grubbing
  - Limit of Disturbance - Tree Clearing
  - Limit of Disturbance - Temporary Work Area

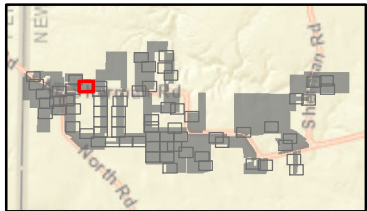

Sheet 14 of 69

Notes: 1. Basemap: NYSDOP "2016" orthoimagery map service. 2. This map was generated in ArcMap on January 11, 2022. 3. This is a color graphic. Reproduction in grayscale may misrepresent the data.

