

Appendix 16-B
Crash History Data

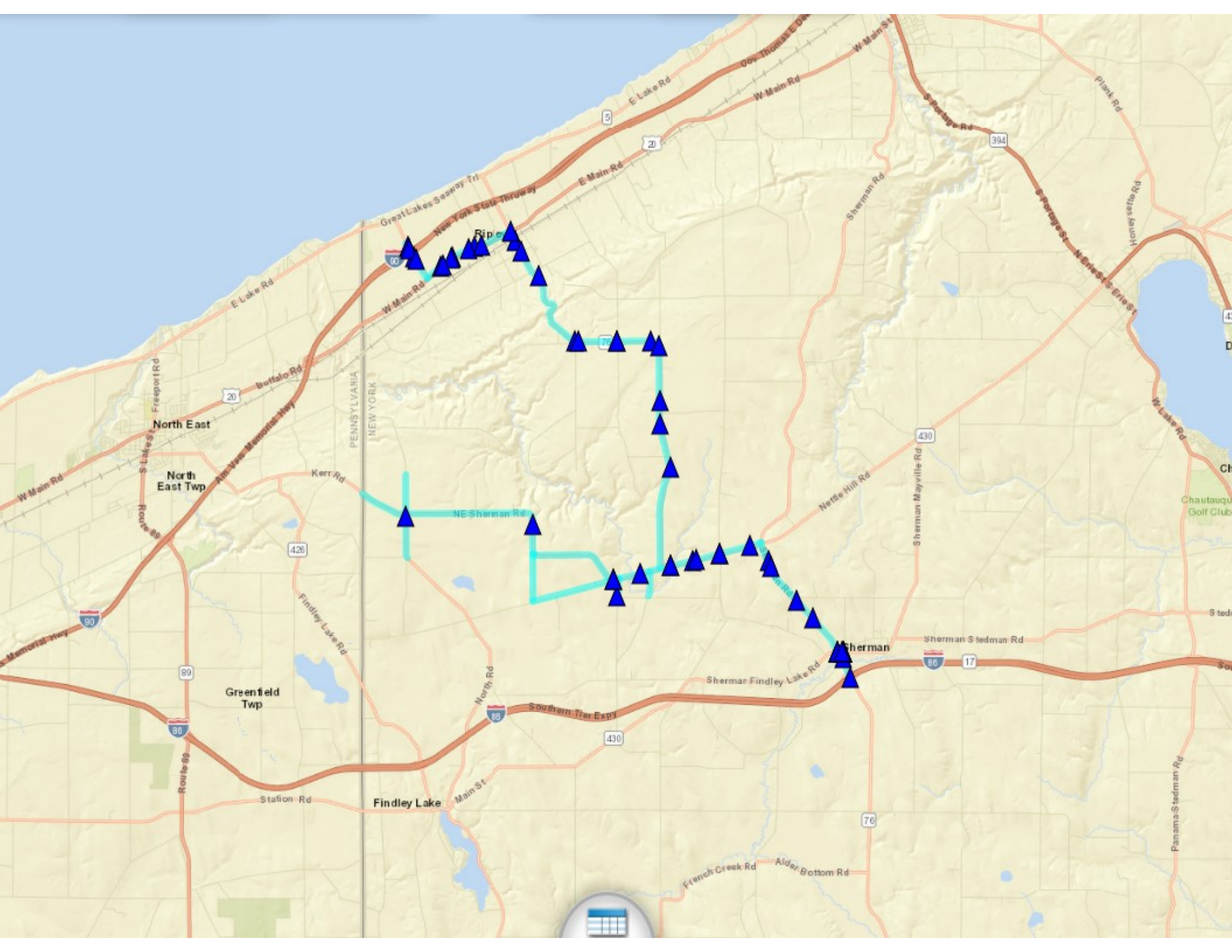

NYS DOT QRA ACCIDENT SEVERITY SUMMARY

Print Date 7/29/2020 Print Time 9:55:05AM

Query Number/Name	Query Type	Query Sub Type	Accident Date Range
<u>56631</u> 17332	AttributeQuery	None	9/1/2016 12:00:00AM To 8/31/2019 12:00:00AM

<u>Case Year</u>	Injury	Fatality	Property Damage	Non-Reportables	Totals
2016	3	0	5	1	9
<u>Case Year</u>	Injury	Fatality	Property Damage	Non-Reportables	Totals
2017	9	0	8	7	24
<u>Case Year</u>	Injury	Fatality	Property Damage	Non-Reportables	Totals
2018	4	0	6	1	11
<u>Case Year</u>	Injury	Fatality	Property Damage	Non-Reportables	Totals
2019	1	0	5	1	7
Grand Total:	17	0	24	10	

Case Num	Case Year	At Intersection	Accd Date	Accd Time	Severity	Traffic Control	On Street	Closest Cross Street	Parking Lot Ind
36403646	2016	N	09/28/2016	10:05pm	PROPERTY DAMAGE	NONE	W MAIN RD	Shortman Rd	N
36487965	2016	N	11/23/2016	05:00am	PROPERTY DAMAGE	NONE	NE SHERMAN RD	County Route 13	N
36525725	2016	N	12/08/2016	01:24pm	PROPERTY DAMAGE AND INJURY	NONE	[Route] 76	Sherman Ripley Rd	N
36525741	2016	N	12/17/2016	03:59pm	PROPERTY DAMAGE AND INJURY	NONE	W MAIN RD	Shortman Rd	N
36549974	2017	N	01/02/2017	01:34pm	PROPERTY DAMAGE	NONE	[Route] 76	SHAVER ST EXT	N
36600098	2017	N	01/27/2017	06:00pm	PROPERTY DAMAGE	NONE	MILLER RD	NE SHERMAN RD	N
36609401	2017	N	02/16/2017	05:16pm	PROPERTY DAMAGE AND INJURY	NONE	[Route] 20	Shortman Rd	N
36609408	2017	N	02/16/2017	05:57pm	PROPERTY DAMAGE AND INJURY	POLICE/FIRE EMERGENCY	[Route] 20	Shortman Rd	N
36719904	2017	N	04/30/2017	09:17pm	PROPERTY DAMAGE AND INJURY	NONE	W MAIN RD	Shortman Rd	N
36854273	2017	N	08/10/2017	07:45am	NON-REPORTABLE	NONE	STATE HWY 76	Sherman Ripley Rd	N
36907441	2017	N	09/23/2017	07:16am	PROPERTY DAMAGE AND INJURY	NONE	[Route] 76	Kent Rd	N
37053486	2017	N	12/26/2017	06:24pm	PROPERTY DAMAGE	NONE	W MAIN RD	Shortman Rd	N
37094967	2018	N	01/16/2018	02:20pm	PROPERTY DAMAGE AND INJURY	STOP SIGN	SHORTMAN RD	Ramp	N
37202868	2018	N	02/10/2018	10:30pm	PROPERTY DAMAGE	NONE	[Route] 76		N
37446328	2018	N	08/21/2018	01:01am	PROPERTY DAMAGE	NONE	[Route] 76	Noble Rd	N
37522938	2018	N	10/05/2018	07:30pm	NON-REPORTABLE	NONE	E MAIN ST	Miller St	N
37582818	2018	N	10/21/2018	08:30pm	PROPERTY DAMAGE	UNKNOWN	NE SHERMAN RD	South Ripley Rd	N
37598791	2018	N	11/17/2018	09:52am	PROPERTY DAMAGE AND INJURY	NONE	STATE HWY 76	Kent Rd	N
37680591	2019	N	01/07/2019	12:55pm	PROPERTY DAMAGE	NONE	STATE HWY 76	Noble Rd	N
37727484	2019	N	01/30/2019	11:46am	PROPERTY DAMAGE	NONE	[Route] 76	E Johnson Rd	N
37786056	2019	N	03/06/2019	08:12am	PROPERTY DAMAGE	NONE	SHERMAN RIPLEY RD	Driveway	N
37800492	2019	N	03/12/2019	10:51am	PROPERTY DAMAGE	NONE	SHORTMAN RD		N
37863814	2019	N	05/02/2019	03:14pm	NON-REPORTABLE	NONE	STATE HWY 76	Wattlesburg Rd	N

Case Num	Case Year	County	Comp Mur Muni	Type	Comp Ref	At Intersec	Comp X	Comp Y	Accd Date	Accd Time	Severity	Num Of Inj	Num Of Fz	Num Of Vt	Accd Type	Collision	Traffic	Cor Light	Cond	Weather	Road Surf	Ped Loc	Ped Action	Veh Type	'Veh Type	'Dir Of Tra	Dir Of Trav	Apparent F	Apparent F	Driver Age	Driver Age	PRE	ACC	PRE	ACC	Day	W	On Street	Closest Cr	Parking Lot	Ind				
36694950	2017	CHAUTAUQUET	Sherman	4	76 52011Y	#####	#####	#####	04/21/2017	104:30pm	NON-REP	0	0	2	COLLISION	REAR ENDS	TOP	SIG	DAYLIGHT	CLOUDY	DRY	NOT APPL	NOT APPL	CAR/VAN	CAR/VAN	NORTH	NORTH	NOT APPL	DRIVER IN	68	23	SLOWED	GOING	ST	Fri	FRANKLIN	Main St N								
36392160	2016	CHAUTAUQUET	Sherman	4	430 52011Y	#####	#####	#####	09/09/2016	101:30pm	INJURY	1	0	2	COLLISION	REAR ENDS	PASS	DAYLIGHT	CLEAR	DRY	NOT APPL	NOT APPL	CAR/VAN	CAR/VAN	WEST	WEST	NOT APPL	FOLLOW	19	60	STOPPED	GOING	ST	Sat	MAIN ST	FRANKLIN									
36886570	2017	CHAUTAUQUET	Westfield	3	76 52011Y	#####	#####	#####	09/09/2017	108:00pm	NON-REP	0	0	1	COLLISION	OTHER	NONE	DARK-RO	CLEAR	DRY	NOT APPL	NOT APPL	CAR/VAN		SOUTH		ANIMAL'S																		
37613208	2018	CHAUTAUQUET	Ripley	3	20 52011Y	#####	#####	#####	11/10/2018	103:48pm	INJURY	1	0	2	COLLISION	OTHER	NONE	DAYLIGHT	CLOUDY	SNOW/IC	UNKNOWN	UNKNOWN	CAR/VAN	OTHER	WEST	NOT APPL	NOT APPL	FAILURE	41	45	GOING	ST	NOT APPL	Sat	W MAIN	S BARNES RD N									
37018911	2017	CHAUTAUQUET	Sherman	4	430 52011Y	#####	#####	#####	12/04/2017	106:03pm	PROPERT	0	0	3	COLLISION	OTHER	STOP	SIG	DARK-RO	CLEAR	DRY	NOT APPL	NOT APPL	CAR/VAN	CAR/VAN	NORTH	WEST	ALCOHOL	NOT APPL	65		GOING	ST	PARKED	Mon	W MAIN	S FRANKLIN								
37083601	2018	CHAUTAUQUET	Westfield	3	76 52011N	#####	#####	#####	01/06/2018	104:58am	INJURY	1	0	1	COLLISION	OTHER	NONE	DARK-RO	SNOW	SNOW/IC	NOT APPL	NOT APPL	CAR/VAN		EAST		ANIMAL'S																		
36864632	2017	CHAUTAUQUET	Sherman	4	76 52011N	#####	#####	#####	08/07/2017	104:18pm	PROPERT	0	0	3	COLLISION	OTHER	NO PASS	DAYLIGHT	CLOUDY	DRY	NOT APPL	NOT APPL	CAR/VAN	CAR/VAN	NORTH	EAST	FELL ASL	NOT APPL	84		GOING	ST	PARKED	Mon	FRANKLIN	St N									
36701100	2017	CHAUTAUQUET	Sherman	4	76 52011N	#####	#####	#####	04/22/2017	104:49am	NON-REP	0	0	1	COLLISION	OTHER	NO PASS	DARK-RO	CLOUDY	DRY	NOT APPL	NOT APPL	CAR/VAN		NORTH		ALCOHOL																		
37059334	2017	CHAUTAUQUET	Westfield	3	76 52011N	#####	#####	#####	12/28/2017	102:00pm	PROPERT	1	0	2	COLLISION	REAR ENDS	PASS	DAYLIGHT	SNOW	SNOW/IC	NOT APPL	NOT APPL	CAR/VAN	CAR/VAN	SOUTH	SOUTH	UNSAFE	NOT APPL	47	51	GOING	ST	MAKING	Ltue	SHERMAN	Parker Rd N									
36771684	2017	CHAUTAUQUET	Westfield	3	76 52011N	#####	#####	#####	06/19/2017	108:51pm	NON-REP	0	0	1	COLLISION	OTHER	NONE	DUSK	RAIN	WET	NOT APPL	NOT APPL	CAR/VAN		SOUTH		ANIMAL'S																		
36392033	2016	CHAUTAUQUET	Sherman	3	76 52011N	#####	#####	#####	09/14/2016	111:00pm	PROPERT	0	0	1	COLLISION	OTHER	NONE	DARK-RO	CLEAR	DRY	NOT APPL	NOT APPL	CAR/VAN		SOUTH		ANIMAL'S																		
36477085	2016	CHAUTAUQUET	Ripley	3	76 52011N	#####	#####	#####	11/16/2016	106:15am	NON-REP	0	0	1	COLLISION	OTHER	NONE	DAWN	CLOUDY	DRY	NOT APPL	NOT APPL	CAR/VAN		EAST		ANIMAL'S																		
38015760	2019	CHAUTAUQUET	Sherman	4	430 52011N	#####	#####	#####	08/06/2019	102:34pm	PROPERT	0	0	2	COLLISION	OVERTAK	PASS	DAYLIGHT	CLOUDY	WET	NOT APPL	NOT APPL	CAR/VAN	CAR/VAN	WEST	WEST	FAILURE	NOT APPL	21	69	STARTIN	GOING	ST	Tue	W MAIN	S Church St N									