

Appendix 16-A
Traffic Volume Data

Legend

Average Daily Traffic

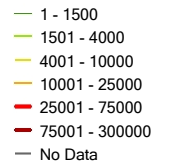

1: 30,000



Notes

Please enter the notes

This map is a user generated static output from an Internet mapping site and is for reference only. Data layers that appear on this map may or may not be accurate, current, or otherwise reliable.

THIS MAP IS NOT TO BE USED FOR NAVIGATION

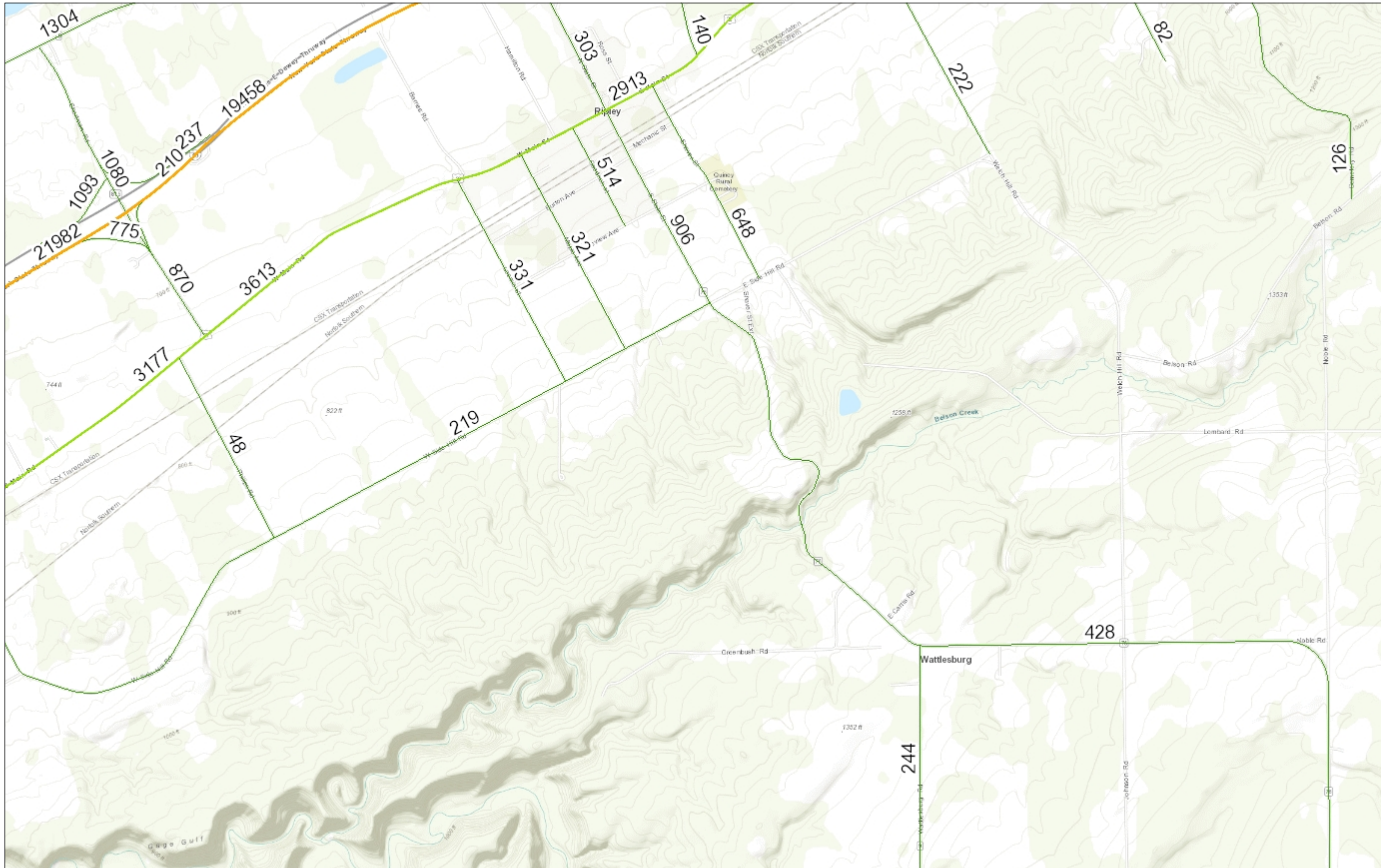

0.9	0	0.47	0.9 Miles
-----	---	------	-----------

WGS_1984_Web_Mercator_Auxiliary_Sphere
© Latitude Geographics Group Ltd.

South Ripley - AADT Volumes

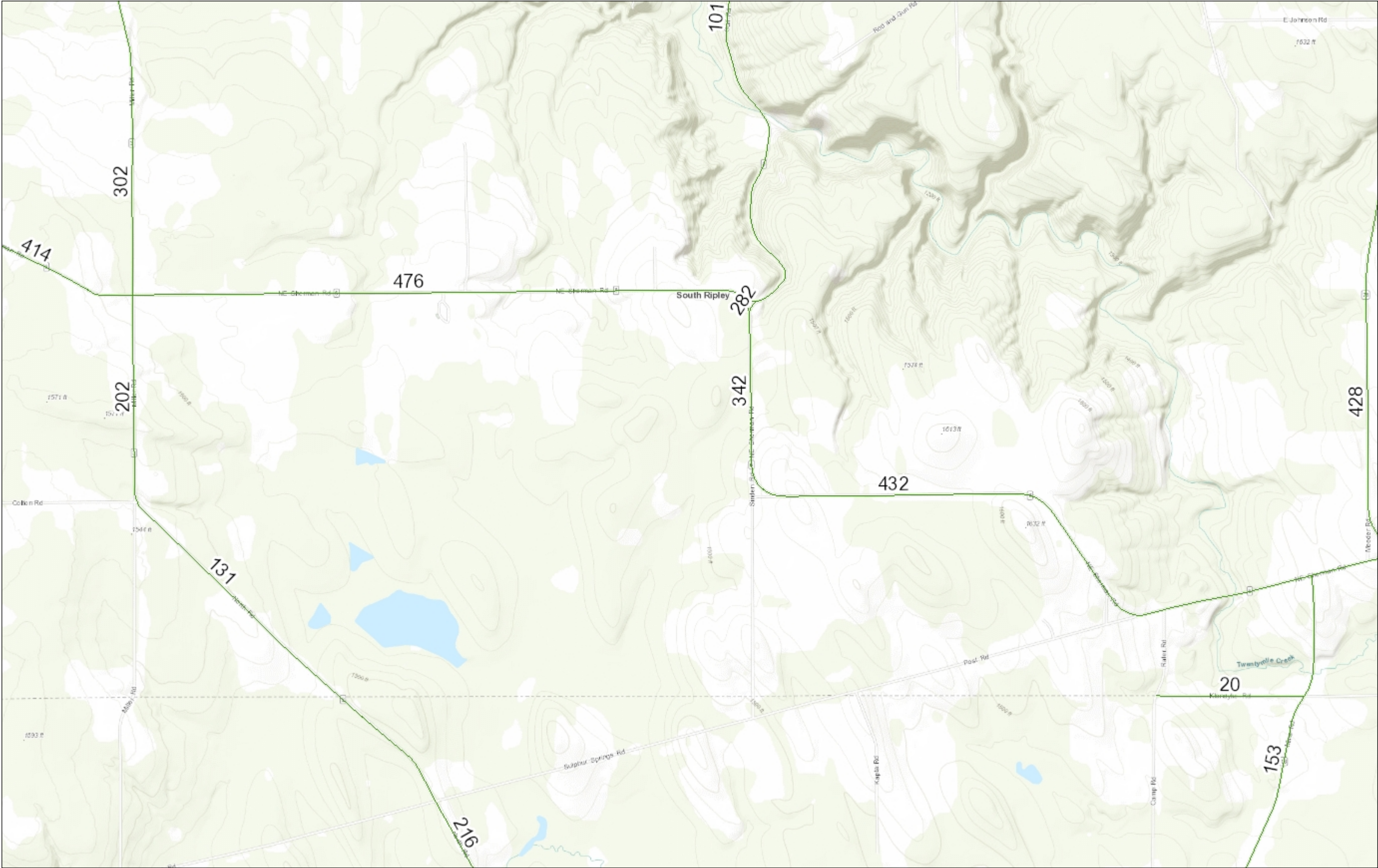

- Legend
- Average Daily Traffic
- 1 - 1500
 - 1501 - 4000
 - 4001 - 10000
 - 10001 - 25000
 - 25001 - 75000
 - 75001 - 300000
 - No Data

1: 30,000



New York State Department of Transportation

Roadway Traffic Count Hourly Report

STATION: 520094

ROUTE/ROAD: US20	FROM: ACC RT 90I SHORTMAN RD RT 950D	TO: RT 76 RIPLEY	REGION-COUNTY: 5-CHAUTAUQUA
FED DIR CODE: 3, 7	REF. MARKER: 20 52011017	FUNC. CLASS: 4 - R Principal Arterial & Other	MUNI: Ripley-Town-0715
ST DIR CODE: 7	END MILEPOST: 3.11	FACTOR GROUP: 40	BIN:
DOT ID: 100147	LANES BY DIR: 1 East 1 West	CC STN:	RR CROSSING:
BEGIN DATE: 5/4/2014	WEEK OF YEAR: 18	ADDL DATA: CLS SPD	HPMS SAMPLE:
NOTES 1: West 1 Lane	PLACEMENT: .32m E of Shortman RD	JURISDICTION: 01-NYSDOT	1 WAY CODE:
NOTES 2:			COUNT TYPE: Vehicle
TAKEN BY: TTG-ZAP	PROCESSED BY: DOT-SJW	BATCH ID: DOT-SJWR5 ww1	SPEED LIMIT: 55

DATE	00-01	01-02	02-03	03-04	04-05	05-06	06-07	07-08	08-09	09-10	10-11	11-12	12-13	13-14	14-15	15-16	16-17	17-18	18-19	19-20	20-21	21-22	22-23	23-24	DAILY TOTAL	HIGH COUNT	HIGH HOUR	
5/04, Sun																					137	88	49	28	302			
5/05, Mon	14	20	7	25	41	80	147	206	174	201	212	232	245	241	246	297	277	286	192	154	109	90	71	41	3608	297	15-16	
5/06, Tue	25	10	14	6	30	82	158	205	195	210	220	223	233	295	272	325	314	286	259	183	154	112	80	42	3933	325	15-16	
5/07, Wed	25	14	14	18	27	82	185	224	161	179	182	231	235	233	278	298	309	327	258	169	156	112	74	51	3842	327	17-18	
5/08, Thu	21	7	6	12	27	102	168	242	190	212	277														1264			

AVERAGE WEEKDAY HOURS (Axle Factored, Mon 6 AM to Fri Noon)

24	10	11	12	28	89	165	219	180	201	223	229	238	256	265	307	300	300	236	169	140	105	75	45	3824
----	----	----	----	----	----	-----	-----	-----	-----	-----	-----	-----	-----	-----	-----	-----	-----	-----	-----	-----	-----	----	----	------

AWDT

										AVERAGE WEEKDAY				ESTIMATED AADT		
DAYS Counted		HOURS Counted		WEEKDAYS Counted		WEEKDAY Hours		Roadway High Hour % of day		East High Hour % of day		West High Hour % of day		Roadway	East	West
4		87		3		77		307 8		183 9.1		123 6.8		3664	1936	1728
FACTOR																
Month	Seasonal	Sun	Mon	Tue	Wed	Thu	Fri	Sat	Axl							
5	1.04	1.00	1.00	1.00	1.00	1.00			1.00							

New York State Department of Transportation

STATION: 520094

EB Traffic Count Hourly Report

ROUTE/ROAD: US20	FROM: ACC RT 90I SHORTMAN RD RT 950D	TO: RT 76 RIPLEY	REGION-COUNTY: 5-CHAUTAUQUA
FED DIR CODE: 3	REF. MARKER: 20 52011017	FUNC. CLASS: 4 - R Principal Arterial & Other	MUNI: Ripley-Town-0715
ST DIR CODE: 7	END MILEPOST: 3.11	FACTOR GROUP: 40	BIN:
DOT ID: 100147	LANES BY DIR: 1 East	CC STN:	RR CROSSING:
BEGIN DATE: 5/4/2014	WEEK OF YEAR: 18	ADDL DATA: CLS SPD	HPMS SAMPLE:
NOTES 1: West 1 Lane	PLACEMENT: .32m E of Shortman RD	JURISDICTION: 01-NYSDOT	1 WAY CODE:
NOTES 2:			COUNT TYPE: Vehicle
TAKEN BY: TTG-ZAP	PROCESSED BY: DOT-SJW	BATCH ID: DOT-SJWR5 ww1	SPEED LIMIT: 55

DATE	00-01	01-02	02-03	03-04	04-05	05-06	06-07	07-08	08-09	09-10	10-11	11-12	12-13	13-14	14-15	15-16	16-17	17-18	18-19	19-20	20-21	21-22	22-23	23-24	DAILY TOTAL	HIGH COUNT	HIGH HOUR
5/04, Sun																					78	45	31	23	177		
5/05, Mon	8	12	5	13	12	28	40	87	73	90	95	112	124	129	135	182	163	177	111	105	67	51	40	26	1885	182	15-16
5/06, Tue	18	4	10	3	6	23	50	96	79	89	94	127	136	160	143	200	189	172	143	111	94	72	44	33	2096	200	15-16
5/07, Wed	18	9	11	10	7	26	67	110	71	75	82	110	135	119	154	168	189	195	137	115	87	64	40	33	2032	195	17-18
5/08, Thu	13	6	5	6	9	31	60	110	78	93	136														547		

AVERAGE WEEKDAY HOURS (Axle Factored, Mon 6 AM to Fri Noon)

16	6	9	6	7	27	54	101	75	87	102	116	132	136	144	183	180	181	130	110	83	62	41	31	2021
----	---	---	---	---	----	----	-----	----	----	-----	-----	-----	-----	-----	-----	-----	-----	-----	-----	----	----	----	----	------

AWDT

DAYS Counted	HOURS Counted	WEEKDAYS Counted	WEEKDAY Hours	AVERAGE WEEKDAY						ESTIMATED AADT			
				Roadway High Hour	% of day	East High Hour	% of day	West High Hour	% of day	Roadway	East	West	
4	87	3	77	307	8	183	9.1	123	6.8	3664	1936	1728	

FACTOR

Month	Seasonal	Sun	Mon	Tue	Wed	Thu	Fri	Sat	Axl
5	1.04	1.00	1.00	1.00	1.00	1.00			1.00

New York State Department of Transportation

STATION: 520094

WB Traffic Count Hourly Report

ROUTE/ROAD: US20	FROM: ACC RT 90I SHORTMAN RD RT 950D	TO: RT 76 RIPLEY	REGION-COUNTY: 5-CHAUTAUQUA
FED DIR CODE: 7	REF. MARKER: 20 52011017	FUNC. CLASS: 4 - R Principal Arterial & Other	MUNI: Ripley-Town-0715
ST DIR CODE: 7	END MILEPOST: 3.11	FACTOR GROUP: 40	BIN:
DOT ID: 100147	LANES BY DIR: 1 West	CC STN:	RR CROSSING:
BEGIN DATE: 5/4/2014	WEEK OF YEAR: 18	ADDL DATA: CLS SPD	HPMS SAMPLE:
NOTES 1: West 1 Lane	PLACEMENT: .32m E of Shortman RD	JURISDICTION: 01-NYS DOT	1 WAY CODE:
NOTES 2:			COUNT TYPE: Vehicle
TAKEN BY: TTG-ZAP	PROCESSED BY: DOT-SJW	BATCH ID: DOT-SJWR5 ww1	SPEED LIMIT: 55

DATE	00-01	01-02	02-03	03-04	04-05	05-06	06-07	07-08	08-09	09-10	10-11	11-12	12-13	13-14	14-15	15-16	16-17	17-18	18-19	19-20	20-21	21-22	22-23	23-24	DAILY TOTAL	HIGH COUNT	HIGH HOUR
5/04, Sun																					59	43	18	5	125		
5/05, Mon	6	8	2	12	29	52	107	119	101	111	117	120	121	112	111	115	114	109	81	49	42	39	31	15	1723	121	12-13
5/06, Tue	7	6	4	3	24	59	108	109	116	121	126	96	97	135	129	125	125	114	116	72	60	40	36	9	1837	135	13-14
5/07, Wed	7	5	3	8	20	56	118	114	90	104	100	121	100	114	124	130	120	132	121	54	69	48	34	18	1810	132	17-18
5/08, Thu	8	1	1	6	18	71	108	132	112	119	141														717		

AVERAGE WEEKDAY HOURS (Axle Factored, Mon 6 AM to Fri Noon)

	7	4	3	6	21	62	110	119	105	114	121	112	106	120	121	123	120	118	106	58	57	42	34	14	AWDT	1803
--	---	---	---	---	----	----	-----	-----	-----	-----	-----	-----	-----	-----	-----	-----	-----	-----	-----	----	----	----	----	----	------	------

AVERAGE WEEKDAY										ESTIMATED AADT		
DAYS Counted	HOURS Counted	WEEKDAYS Counted	WEEKDAY Hours	Roadway High Hour	% of day	East High Hour	% of day	West High Hour	% of day	Roadway	East	West
4	87	3	77	307	8	183	9.1	123	6.8	3664	1936	1728

FACTOR

Month	Seasonal	Sun	Mon	Tue	Wed	Thu	Fri	Sat	Axl
5	1.04	1.00	1.00	1.00	1.00	1.00			1.00

STATION: 520303

New York State Department of Transportation

Traffic Count Hourly Report

Page 1 of 2

ROUTE #: **NY 76** ROAD NAME: **SHERMAN RD** FROM: **CR 6 SHELDON COR** TO: **CR 9 WATTLESBURG** COUNTY: **Chautauqua**
 DIRECTION: Northbound FACTOR GROUP: 30 REC. SERIAL #: BH95 FUNC. CLASS: 07 TOWN:
 STATE DIR CODE: 1 WK OF YR: 22 PLACEMENT: 400' N OF MEEDER RD NHS: no LION#:
 DATE OF COUNT: 05/26/2015 @ REF MARKER: 76 52011117 JURIS: City BIN:
 NOTES LANE 1: NB - 1 LANE - 55 MPH ADDL DATA: CC Str: RR CROSSING:
 COUNT TAKEN BY: ORG CODE: R05 INITIALS: WKR COUNT TYPE: VEHICLES BATCH ID: DOT-R5WK 22 - 2015 HPMS SAMPLE:
 PROCESSED BY: ORG CODE: R05 INITIALS: RPJ

DATE	DAY	12 TO 1	1 TO 2	2 TO 3	3 TO 4	4 TO 5	5 TO 6	6 TO 7	7 TO 8	8 TO 9	9 TO 10	10 TO 11	11 TO 12	12 TO 1	1 TO 2	2 TO 3	3 TO 4	4 TO 5	5 TO 6	6 TO 7	7 TO 8	8 TO 9	9 TO 10	10 TO 11	11 TO 12	DAILY TOTAL	DAILY HIGH COUNT	DAILY HIGH HOUR
		AM												PM														
1	F																											
2	S																											
3	S																											
4	M																											
5	T																											
6	W																											
7	T																											
8	F																											
9	S																											
10	S																											
11	M																											
12	T																											
13	W																											
14	T																											
15	F																											
16	S																											
17	S																											
18	M																											
19	T																											
20	W																											
21	T																											
22	F																											
23	S																											
24	S																											
25	M																											
26	T																											
27	W	3	0	0	1	1	4	6	8	11	13	9	16	15	19	18	17	23	26	12	14	8	6	1	5	236	26	17
28	T	3	0	0	0	1	5	7	7	13	9	17	17	12	12	13	22	17	23	11	16	8	8	2	2	225	23	17
29	F	1	0	1	1	2	1	8	12	12	10																	
30	S																											
31	S																											

AVERAGE WEEKDAY HOURS (Axle Factored, Mon 6AM to Fri Noon)																						ADT		
2	0	0	1	1	3	7	9	12	11	13	16	14	16	16	20	20	24	12	15	8	7	2	4	233
<u>DAYS Counted</u>	<u>HOURS Counted</u>	<u>WEEKDAYS Counted</u>	<u>WEEKDAY Hours</u>	<u>AVERAGE WEEKDAY</u>		<u>Axle Adj. Factor</u>	<u>Seasonal/Weekday Adjustment Factor</u>	<u>ESTIMATED (one way)</u>																
				High Hour	% of day																			
3	58	3	58	24	10%	1.000	1.077	AADT 216																

ROUTE # **NY 76** ROAD NAME: **SHERMAN RD** FROM: **CR 6 SHELDON COR** TO: **CR 9 WATTLESBURG** COUNTY: **Chautauqua**
 STATION: **520303** STATE DIR CODE: **1** PLACEMENT: **400' N OF MEEDER RD** DATE OF COUNT: **05/26/2015**

STATION: 520303

New York State Department of Transportation

Traffic Count Hourly Report

Page 2 of 2

ROUTE #: **NY 76** ROAD NAME: **SHERMAN RD** FROM: **CR 6 SHELDON COR** TO: **CR 9 WATTLESBURG** COUNTY: **Chautauqua**
 DIRECTION: Southbound FACTOR GROUP: 30 REC. SERIAL #: BH95 FUNC. CLASS: 07 TOWN:
 STATE DIR CODE: 2 WK OF YR: 22 PLACEMENT: 400' N OF MEEDER RD NHS: no LION#:
 DATE OF COUNT: 05/26/2015 @ REF MARKER: 76 52011117 JURIS: City BIN:
 NOTES LANE 1: SB - 1 LANE - 55 MPH ADDL DATA: CC Str: RR CROSSING:
 COUNT TYPE: VEHICLES BATCH ID: DOT-R5WK 22 - 2015 HPMS SAMPLE:
 COUNT TAKEN BY: ORG CODE: R05 INITIALS: WKR PROCESSED BY: ORG CODE: R05 INITIALS: RPJ

DATE	DAY	12 TO 1	1 TO 2	2 TO 3	3 TO 4	4 TO 5	5 TO 6	6 TO 7	7 TO 8	8 TO 9	9 TO 10	10 TO 11	11 TO 12	12 TO 1	1 TO 2	2 TO 3	3 TO 4	4 TO 5	5 TO 6	6 TO 7	7 TO 8	8 TO 9	9 TO 10	10 TO 11	11 TO 12	DAILY TOTAL	DAILY HIGH COUNT	DAILY HIGH HOUR
		AM												PM														
1	F																											
2	S																											
3	S																											
4	M																											
5	T																											
6	W																											
7	T																											
8	F																											
9	S																											
10	S																											
11	M																											
12	T																											
13	W																											
14	T																											
15	F																											
16	S																											
17	S																											
18	M																											
19	T																											
20	W																											
21	T																											
22	F																											
23	S																											
24	S																											
25	M																											
26	T																											
27	W	0	0	0	0	4	3	12	21	12	19	15	15	12	21	18	17	20	13	13	13	7	3	3	3	244	21	7
28	T	0	0	0	1	3	2	8	28	13	7	18	18	14	13	19	13	11	22	7	6	8	6	1	0	218	28	7
29	F	0	1	0	1	5	7	9	18	14	14																	
30	S																											
31	S																											

AVERAGE WEEKDAY HOURS (Axle Factored, Mon 6AM to Fri Noon)																						ADT		
0	0	0	1	4	4	10	22	13	13	16	16	13	17	18	15	16	18	10	10	8	4	2	2	232
<u>DAYS Counted</u>	<u>HOURS Counted</u>	<u>WEEKDAYS Counted</u>	<u>WEEKDAY Hours</u>	<u>AVERAGE WEEKDAY</u>		<u>Axle Adj. Factor</u>	<u>Seasonal/Weekday Adjustment Factor</u>	<u>ESTIMATED (one way)</u>																
				High Hour	% of day																			
3	58	3	58	22	9%	1.000	1.077	AADT 215																

ROUTE # **NY 76** ROAD NAME: **SHERMAN RD** FROM: **CR 6 SHELDON COR** TO: **CR 9 WATTLESBURG** COUNTY: **Chautauqua**
 STATION: **520303** STATE DIR CODE: **2** PLACEMENT: **400' N OF MEEDER RD** DATE OF COUNT: **05/26/2015**

[illegible]

ROUTE #: NY 76	ROAD NAME:	FROM: CR 9 WATTLESBURG	TO: RT 20 RIPLEY	COUNTY: Chautauqua
STATION: 520304	STATE DIR CODE: 6	PLACEMENT: 198' S of Burton Ave		DATE OF COUNT: 10/04/2015

STATION: 520304

New York State Department of Transportation

Traffic Count Hourly Report

Page 2 of 2

ROUTE #: **NY 76** ROAD NAME: FROM: **CR 9 WATTLESBURG** TO: **RT 20 RIPLEY** COUNTY: **Chautauqua**
 DIRECTION: Southbound FACTOR GROUP: 30 REC. SERIAL #: K744 FUNC. CLASS: 07 TOWN:
 STATE DIR CODE: 7 WK OF YR: 40 PLACEMENT: 198' S of Burton Ave NHS: no LION#:
 DATE OF COUNT: 10/04/2015 @ REF MARKER: JURIS: City BIN: 1030010
 NOTES LANE 1: South ADDL DATA: Class Speed CC Stn: RR CROSSING: 471822K
 COUNT TYPE: VEHICLES BATCH ID: DOT-R5C41bTTG5196 HPMS SAMPLE:
 COUNT TAKEN BY: ORG CODE: TTG INITIALS: DKS PROCESSED BY: ORG CODE: DOT INITIALS: SJW

DATE	DAY	12 TO 1	1 TO 2	2 TO 3	3 TO 4	4 TO 5	5 TO 6	6 TO 7	7 TO 8	8 TO 9	9 TO 10	10 TO 11	11 TO 12	12 TO 1	1 TO 2	2 TO 3	3 TO 4	4 TO 5	5 TO 6	6 TO 7	7 TO 8	8 TO 9	9 TO 10	10 TO 11	11 TO 12	DAILY TOTAL	DAILY HIGH COUNT	DAILY HIGH HOUR
		AM												PM														
1	T																											
2	F																											
3	S																											
4	S															20	32	36	41	37	26	20	4	11	4			
5	M	2	0	1	1	2	5	8	12	19	30	19	26	37	36	46	51	50	42	27	31	24	8	7	4	488	51	15
6	T	2	0	2	1	4	5	12	17	16	27	23	23	25	29	38	61	41	30	32	31	19	13	10	6	467	61	15
7	W	1	2	5	2	4	3	7	15	19	21	37	26	33	33	33	60	47	42	33	32	23	20	8	8	514	60	15
8	T	2	0	2	0	3	7	9	16	26																		
9	F																											
10	S																											
11	S																											
12	M																											
13	T																											
14	W																											
15	T																											
16	F																											
17	S																											
18	S																											
19	M																											
20	T																											
21	W																											
22	T																											
23	F																											
24	S																											
25	S																											
26	M																											
27	T																											
28	W																											
29	T																											
30	F																											
31	S																											

AVERAGE WEEKDAY HOURS (Axle Factored, Mon 6AM to Fri Noon)																				ADT				
2	1	3	1	4	5	9	15	20	26	26	25	32	33	39	57	46	38	31	31	22	14	8	6	494
<u>DAYS Counted</u>	<u>HOURS Counted</u>	<u>WEEKDAYS Counted</u>	<u>WEEKDAY Hours</u>	<u>AVERAGE WEEKDAY</u>		<u>Axle Adj. Factor</u>	<u>Seasonal/Weekday Adjustment Factor</u>	<u>ESTIMATED</u>																
				High Hour	% of day																			
4	91	3	75	57	12%	1.000	1.056	<div><div>AADT</div><div>468</div></div>																

ROUTE # **NY 76** ROAD NAME: FROM: **CR 9 WATTLESBURG** TO: **RT 20 RIPLEY** COUNTY: **Chautauqua**
 STATION: **520304** STATE DIR CODE: 7 PLACEMENT: **198' S of Burton Ave** DATE OF COUNT: **10/04/2015**

STATION: 520906

New York State Department of Transportation

Traffic Count Hourly Report

Page 1 of 2

ROUTE #: 950D ROAD NAME: Shortmann Rd FROM: RT 20 TO: RT 90I NYSTA UNDER COUNTY: Chautauqua
 DIRECTION: Northbound FACTOR GROUP: 30 REC. SERIAL #: EZ50 FUNC. CLASS: 07 TOWN:
 STATE DIR CODE: 6 WK OF YR: 40 PLACEMENT: 611' N of RT20 NHS: no LION#:
 DATE OF COUNT: 10/04/2015 @ REF MARKER: JURIS: City BIN: 1050610
 NOTES LANE 1: North ADDL DATA: Class Speed CC Stn: RR CROSSING:
 COUNT TYPE: VEHICLES BATCH ID: DOT-R5C41bTTG5196 HPMS SAMPLE:

COUNT TAKEN BY: ORG CODE: TTG INITIALS: DKS

PROCESSED BY: ORG CODE: DOT INITIALS: SJW

DATE	DAY	12 TO 1	1 TO 2	2 TO 3	3 TO 4	4 TO 5	5 TO 6	6 TO 7	7 TO 8	8 TO 9	9 TO 10	10 TO 11	11 TO 12	12 TO 1	1 TO 2	2 TO 3	3 TO 4	4 TO 5	5 TO 6	6 TO 7	7 TO 8	8 TO 9	9 TO 10	10 TO 11	11 TO 12	DAILY TOTAL	DAILY HIGH COUNT	DAILY HIGH HOUR
		AM												PM														
1	T																											
2	F																											
3	S																											
4	S															28	39	29	31	23	28	8	17	4	4			
5	M	8	3	0	2	2	13	40	31	32	28	29	22	40	31	21	33	24	37	31	9	11	5	10	2	464	40	6
6	T	1	6	2	2	2	20	36	42	25	33	36	33	29	27	31	30	35	25	31	22	8	7	5	8	496	42	7
7	W	3	5	3	2	4	18	36	39	28	27	30	42	40	33	26	46	39	29	22	27	17	12	9	6	543	46	15
8	T	3	7	3	0	3	21	32	36	24																		
9	F																											
10	S																											
11	S																											
12	M																											
13	T																											
14	W																											
15	T																											
16	F																											
17	S																											
18	S																											
19	M																											
20	T																											
21	W																											
22	T																											
23	F																											
24	S																											
25	S																											
26	M																											
27	T																											
28	W																											
29	T																											
30	F																											
31	S																											

AVERAGE WEEKDAY HOURS (Axle Factored, Mon 6AM to Fri Noon)

ADT

499

DAYS Counted	HOURS Counted	WEEKDAYS Counted	WEEKDAY Hours	AVERAGE WEEKDAY High Hour	% of day	Axle Adj. Factor	Seasonal/Weekday Adjustment Factor
4	91	3	75	37	7%	1.000	1.056

ESTIMATED

AADT
473

ROUTE #950D ROAD NAME: Shortmann Rd
 STATION: 520906 STATE DIR CODE: 6

FROM: RT 20
 PLACEMENT: 611' N of RT20

TO: RT 90I NYSTA UNDER

COUNTY: Chautauqua
 DATE OF COUNT: 10/04/2015

New York State Department of Transportation

Traffic Count Hourly Report

ROUTE #: 950D ROAD NAME: Shortmann Rd FROM: RT 20 TO: RT 90I NYSTA UNDER COUNTY: Chautauqua
 DIRECTION: Southbound FACTOR GROUP: 30 REC. SERIAL #: EZ50 FUNC. CLASS: 07 TOWN:
 STATE DIR CODE: 7 WK OF YR: 40 PLACEMENT: 611' N of RT20 NHS: no LION#:
 DATE OF COUNT: 10/04/2015 @ REF MARKER: JURIS: City BIN: 1050610
 NOTES LANE 1: South ADDL DATA: Class Speed CC Str: RR CROSSING:
 COUNT TYPE: VEHICLES BATCH ID: DOT-R5C41bTTG5196 HPMS SAMPLE:
 COUNT TAKEN BY: ORG CODE: TTG INITIALS: DKS PROCESSED BY: ORG CODE: DOT INITIALS: SJW

DATE	DAY	12 TO 1	1 TO 2	2 TO 3	3 TO 4	4 TO 5	5 TO 6	6 TO 7	7 TO 8	8 TO 9	9 TO 10	10 TO 11	11 TO 12	12 TO 1	1 TO 2	2 TO 3	3 TO 4	4 TO 5	5 TO 6	6 TO 7	7 TO 8	8 TO 9	9 TO 10	10 TO 11	11 TO 12	DAILY TOTAL	DAILY HIGH COUNT	DAILY HIGH HOUR
		AM												PM														
1	T																											
2	F																											
3	S																											
4	S															45	37	32	28	24	15	15	7	10	2			
5	M	4	2	1	3	4	3	12	16	16	20	29	32	35	28	24	38	38	41	34	15	15	12	12	7	441	41	17
6	T	2	2	3	3	3	4	10	14	18	15	25	25	28	41	26	26	32	34	22	26	13	12	9	2	395	41	13
7	W	4	1	2	3	4	5	7	17	12	18	30	37	27	38	36	37	32	42	31	15	18	12	4	8	440	42	17
8	T	2	1	4	3	2	5	5	19	20																		
9	F																											
10	S																											
11	S																											
12	M																											
13	T																											
14	W																											
15	T																											
16	F																											
17	S																											
18	S																											
19	M																											
20	T																											
21	W																											
22	T																											
23	F																											
24	S																											
25	S																											
26	M																											
27	T																											
28	W																											
29	T																											
30	F																											
31	S																											

AVERAGE WEEKDAY HOURS (Axle Factored, Mon 6AM to Fri Noon)																							ADT	
3	1	3	3	3	5	8	16	16	18	28	31	30	36	29	34	34	39	29	19	15	12	8	6	426
<u>DAYS Counted</u>	<u>HOURS Counted</u>	<u>WEEKDAYS Counted</u>	<u>WEEKDAY Hours</u>	<u>AVERAGE WEEKDAY</u>		<u>Axle Adj. Factor</u>	<u>Seasonal/Weekday Adjustment Factor</u>	<u>ESTIMATED</u>																
				High Hour	% of day																			
4	91	3	75	39	9%	1.000	1.056	AADT 403																

New York State Department of Transportation

Roadway Traffic Count Hourly Report

STATION: 528054

ROUTE/ROAD: NORTHEAST-SHRM	FROM: STATE LINE	TO: CR 606	REGION-COUNTY: 5-CHAUTAUQUA
FED DIR CODE: 3, 7	REF. MARKER:	FUNC. CLASS: 8 - R Minor Collector	MUNI: Ripley-Town-0715
ST DIR CODE: 3	END MILEPOST: .88	FACTOR GROUP: 30	BIN:
DOT ID: 154121	LANES BY DIR: 1 East 1 West	CC STN:	RR CROSSING:
BEGIN DATE: 11/3/2014	WEEK OF YEAR: 44	ADDL DATA:	HPMS SAMPLE:
NOTES 1: E + W - 2 LANES - 55 MPH	PLACEMENT: 300' E of Penn State Line î	JURISDICTION: 02-County	1 WAY CODE:
NOTES 2:			COUNT TYPE: Axle
TAKEN BY: R05-RPJ	PROCESSED BY: R05-WKR	BATCH ID: DOT-R05WK 45	SPEED LIMIT: 55

DATE	00-01	01-02	02-03	03-04	04-05	05-06	06-07	07-08	08-09	09-10	10-11	11-12	12-13	13-14	14-15	15-16	16-17	17-18	18-19	19-20	20-21	21-22	22-23	23-24	DAILY TOTAL	HIGH COUNT	HIGH HOUR
11/03, Mon													27	32	23	36	28	48	24	11	8	6	4	5	252		
11/04, Tue	2	0	0	2	5	11	22	30	30	18	28	39	23	22	29	41	36	40	25	20	12	9	8	2	454	41	15-16
11/05, Wed	3	1	1	2	1	13	30	27	28	18	25	27	26	23	36	36	31	33	31	12	9	4	9	6	432	36	15-16
11/06, Thu	4	1	1	5	5	6	29	30	20	23	20														144		
AVERAGE WEEKDAY HOURS (Axle Factored, Mon 6 AM to Fri Noon)																									AWDT		
	3	1	1	3	4	10	26	28	25	19	24	32	25	25	29	37	31	39	26	14	9	6	7	4	427		

										AVERAGE WEEKDAY				ESTIMATED AADT		
DAYS Counted	HOURS Counted	WEEKDAYS Counted		WEEKDAY Hours		Roadway High Hour		% of day		East High Hour	% of day	West High Hour	% of day	Roadway	East	West
3	71	3		71		39		9.1						418		

FACTOR

Month	Seasonal	Sun	Mon	Tue	Wed	Thu	Fri	Sat	Axl
11	1.02		1.00	1.00	1.00	1.00			0.97

New York State Department of Transportation

Roadway Traffic Count Hourly Report

STATION: 528055

ROUTE/ROAD: NORTHEAST-SHRM	FROM: CR 606	TO: CR 303	REGION-COUNTY: 5-CHAUTAUQUA
FED DIR CODE: 3, 7	REF. MARKER:	FUNC. CLASS: 8 - R Minor Collector	MUNI: Ripley-Town-0715
ST DIR CODE: 3	END MILEPOST: 3.13	FACTOR GROUP: 30	BIN:
DOT ID: 154121	LANES BY DIR: 1 East 1 West	CC STN:	RR CROSSING:
BEGIN DATE: 11/3/2014	WEEK OF YEAR: 44	ADDL DATA:	HPMS SAMPLE:
NOTES 1: E + W - 2 LANES - 55 MPH	PLACEMENT: .8 Mi E of CR 606	JURISDICTION: 02-County	1 WAY CODE:
NOTES 2:			COUNT TYPE: Axle
TAKEN BY: R05-RPJ	PROCESSED BY: R05-WKR	BATCH ID: DOT-R05WK 45	SPEED LIMIT: 55

DATE	00-01	01-02	02-03	03-04	04-05	05-06	06-07	07-08	08-09	09-10	10-11	11-12	12-13	13-14	14-15	15-16	16-17	17-18	18-19	19-20	20-21	21-22	22-23	23-24	DAILY TOTAL	HIGH COUNT	HIGH HOUR
11/03, Mon													26	30	32	36	33	48	28	24	14	18	8	5	302		
11/04, Tue	2	0	0	1	5	10	24	44	43	29	29	44	24	30	35	44	42	41	39	21	16	11	12	4	550	44	15-16
11/05, Wed	2	1	1	1	3	10	23	35	24	20	27	28	21	23	40	46	31	39	37	22	9	8	8	9	468	46	15-16
11/06, Thu	2	1	1	2	4	6	20	36	24	24	37														157		
AVERAGE WEEKDAY HOURS (Axle Factored, Mon 6 AM to Fri Noon)																											
	2	1	1	1	4	8	22	37	30	24	30	35	23	27	35	41	34	42	34	22	13	12	9	6	491		

											AVERAGE WEEKDAY				ESTIMATED AADT							
DAYS Counted		HOURS Counted		WEEKDAYS Counted		WEEKDAY Hours		Roadway High Hour		% of day		East High Hour		% of day		West High Hour		% of day		Roadway	East	West
3		71		3		71		42		8.6										481		
FACTOR																						
Month	Seasonal	Sun	Mon	Tue	Wed	Thu	Fri	Sat	Axl													
11	1.02		1.00	1.00	1.00	1.00			0.97													

New York State Department of Transportation

Roadway Traffic Count Hourly Report

STATION: 528240

ROUTE/ROAD: N E-SHRM/POST R	FROM: SINDEN RD	TO: NY 76	REGION-COUNTY: 5-CHAUTAUQUA
FED DIR CODE: 3, 7	REF. MARKER:	FUNC. CLASS: 8 - R Minor Collector	MUNI: Ripley-Town-0715
ST DIR CODE: 3	END MILEPOST: 3.35	FACTOR GROUP: 30	BIN:
DOT ID: 154202	LANES BY DIR: 1 East 1 West	CC STN:	RR CROSSING:
BEGIN DATE: 11/3/2014	WEEK OF YEAR: 44	ADDL DATA:	HPMS SAMPLE:
NOTES 1: E + W - 2 LANES - 55 MPH	PLACEMENT: .1 Mi W of Meeder Rd	JURISDICTION: 02-County	1 WAY CODE:
NOTES 2:			COUNT TYPE: Axle
TAKEN BY: R05-RPJ	PROCESSED BY: R05-WKR	BATCH ID: DOT-R05WK 45	SPEED LIMIT:

DATE	00-01	01-02	02-03	03-04	04-05	05-06	06-07	07-08	08-09	09-10	10-11	11-12	12-13	13-14	14-15	15-16	16-17	17-18	18-19	19-20	20-21	21-22	22-23	23-24	DAILY TOTAL	HIGH COUNT	HIGH HOUR
11/03, Mon														33	25	43	40	45	24	12	10	4	6	3	245		
11/04, Tue	2	0	0	1	2	6	19	39	27	26	30	28	35	27	29	35	35	40	27	14	13	8	7	0	450	40	17-18
11/05, Wed	3	0	1	0	2	9	15	42	20	23	28	35	28	26	29	37	40	46	28	17	11	9	8	6	463	46	17-18
11/06, Thu	4	1	0	0	1	9	19	40	18	25	31														148		
	AVERAGE WEEKDAY HOURS (Axle Factored, Mon 6 AM to Fri Noon)																							AWDT			
	3	0	0	0	2	8	17	39	21	24	29	31	31	28	27	37	37	43	26	14	11	7	7	3	444		

AVERAGE WEEKDAY											ESTIMATED AADT		
DAYS Counted	HOURS Counted	WEEKDAYS Counted	WEEKDAY Hours	Roadway High Hour	% of day	East High Hour	% of day	West High Hour	% of day		Roadway	East	West
3	70	3	70	43	9.7						435		
FACTOR													
Month	Seasonal	Sun	Mon	Tue	Wed	Thu	Fri	Sat	Axl				
11	1.02		1.00	1.00	1.00	1.00			0.97				

New York State Department of Transportation

Roadway Traffic Count Hourly Report

STATION: 528240

ROUTE/ROAD: N E-SHRM/POST R	FROM: SINDEN RD	TO: NY 76	REGION-COUNTY: 5-CHAUTAUQUA
FED DIR CODE: 3, 7	REF. MARKER:	FUNC. CLASS: 8 - R Minor Collector	MUNI: Ripley-Town-0715
ST DIR CODE: 3	END MILEPOST: 3.35	FACTOR GROUP: 30	BIN:
DOT ID: 154202	LANES BY DIR: 1 East 1 West	CC STN:	RR CROSSING:
BEGIN DATE: 11/3/2014	WEEK OF YEAR: 44	ADDL DATA:	HPMS SAMPLE:
NOTES 1: E + W - 2 LANES - 55 MPH	PLACEMENT: .1 Mi W of Meeder Rd	JURISDICTION: 02-County	1 WAY CODE:
NOTES 2:			COUNT TYPE: Axle
TAKEN BY: R05-RPJ	PROCESSED BY: R05-WKR	BATCH ID: DOT-R05WK 45	SPEED LIMIT:

DATE	00-01	01-02	02-03	03-04	04-05	05-06	06-07	07-08	08-09	09-10	10-11	11-12	12-13	13-14	14-15	15-16	16-17	17-18	18-19	19-20	20-21	21-22	22-23	23-24	DAILY TOTAL	HIGH COUNT	HIGH HOUR
11/03, Mon														33	25	43	40	45	24	12	10	4	6	3	245		
11/04, Tue	2	0	0	1	2	6	19	39	27	26	30	28	35	27	29	35	35	40	27	14	13	8	7	0	450	40	17-18
11/05, Wed	3	0	1	0	2	9	15	42	20	23	28	35	28	26	29	37	40	46	28	17	11	9	8	6	463	46	17-18
11/06, Thu	4	1	0	0	1	9	19	40	18	25	31														148		
	AVERAGE WEEKDAY HOURS (Axle Factored, Mon 6 AM to Fri Noon)																							AWDT			
	3	0	0	0	2	8	17	39	21	24	29	31	31	28	27	37	37	43	26	14	11	7	7	3	444		

AVERAGE WEEKDAY											ESTIMATED AADT		
DAYS Counted	HOURS Counted	WEEKDAYS Counted	WEEKDAY Hours	Roadway High Hour	% of day	East High Hour	% of day	West High Hour	% of day		Roadway	East	West
3	70	3	70	43	9.7						435		
FACTOR													
Month	Seasonal	Sun	Mon	Tue	Wed	Thu	Fri	Sat	Axl				
11	1.02		1.00	1.00	1.00	1.00			0.97				

STATION: 528329

New York State Department of Transportation
Roadway Traffic Count Hourly Report

ROUTE/ROAD:	MILLER RD	FROM:	COLTON RD	TO:	CR 64	REGION-COUNTY:	5-CHAUTAUQUA
FED DIR CODE:	1, 5	REF. MARKER:		FUNC. CLASS:	9 - R Local System	MUNI:	Ripley-Town-0715
ST DIR CODE:	3	END MILEPOST:	5.97	FACTOR GROUP:	30	BIN:	
DOT ID:	154241	LANES BY DIR:	1 North 1 South	CC STN:		RR CROSSING:	
BEGIN DATE:	9/25/2012	WEEK OF YEAR:	39	ADDL DATA:		HPMS SAMPLE:	
NOTES 1:	N + S - 2 LANES - 55 MPH	PLACEMENT:	.2 Mi S of CR 64	JURISDICTION:	02-County	1 WAY CODE:	
NOTES 2:						COUNT TYPE:	Axle
TAKEN BY:	R05-RPJ	PROCESSED BY:	R05-WKR	BATCH ID:	DOT-R05WW-39-	SPEED LIMIT:	55

DATE	00-01	01-02	02-03	03-04	04-05	05-06	06-07	07-08	08-09	09-10	10-11	11-12	12-13	13-14	14-15	15-16	16-17	17-18	18-19	19-20	20-21	21-22	22-23	23-24	DAILY TOTAL	HIGH COUNT	HIGH HOUR
9/25, Tue											10	12	19	21	12	24	20	18	12	6	7	6	2	1	170		
9/26, Wed	1	0	1	0	1	2	12	11	14	6	8	11	15	11	14	17	8	11	11	13	5	11	8	4	195	17	15-16
9/27, Thu	1	3	1	0	1	2	7	13	18	10	13	21	21	40	14	23	14	25	17	10	8	0	4	5	271	40	13-14
9/28, Fri	2	0	2	0	0	5	9	12																	18		
AVERAGE WEEKDAY HOURS (Axle Factored, Mon 6 AM to Fri Noon)																								AWDT			
	1	1	1	0	1	3	9	12	16	8	10	14	18	24	13	21	14	18	13	9	7	6	5	3	226		

AVERAGE WEEKDAY											ESTIMATED					
DAYS Counted		HOURS Counted		WEEKDAYS Counted		WEEKDAY Hours		Roadway High Hour % of day		North High Hour % of day		South High Hour % of day		AADT		
3		70		3		70		24 10.6						Roadway 202	North	South
FACTOR																
Month	Seasonal	Sun	Mon	Tue	Wed	Thu	Fri	Sat	Axl							
9	1.06			0.95	0.94	0.97	0.88		0.98							

STATION: 528330

New York State Department of Transportation
Roadway Traffic Count Hourly Report

ROUTE/ROAD:	MILLER RD	FROM:	CR 64	TO:	PENNSYLVANIA SL	REGION-COUNTY:	5-CHAUTAUQUA
FED DIR CODE:	1, 5	REF. MARKER:		FUNC. CLASS:	9 - R Local System	MUNI:	Ripley-Town-0715
ST DIR CODE:	1, 2	END MILEPOST:	8.18	FACTOR GROUP:	30	BIN:	
DOT ID:	154241	LANES BY DIR:	1 North 1 South	CC STN:		RR CROSSING:	
BEGIN DATE:	9/25/2012	WEEK OF YEAR:	39	ADDL DATA:	CLS SPD	HPMS SAMPLE:	
NOTES 1:	NB - 1 LANE - 55 MPH	PLACEMENT:	.25 Mi N of Irish Rd	JURISDICTION:	02-County	1 WAY CODE:	
NOTES 2:	SB - 1 LANE - 55 MPH					COUNT TYPE:	Vehicle
TAKEN BY:	R05-RPJ	PROCESSED BY:	R05-WKR	BATCH ID:	DOT-R05WW-39-	SPEED LIMIT:	55

DATE	00-01	01-02	02-03	03-04	04-05	05-06	06-07	07-08	08-09	09-10	10-11	11-12	12-13	13-14	14-15	15-16	16-17	17-18	18-19	19-20	20-21	21-22	22-23	23-24	DAILY TOTAL	HIGH COUNT	HIGH HOUR
9/25, Tue											19	16	27	28	21	39	31	38	12	17	11	9	5	4	277		
9/26, Wed	1	1	1	0	2	5	15	12	27	15	9	28	22	26	27	28	16	25	16	12	10	9	8	3	318	28	15-16
9/27, Thu	3	2	1	0	2	4	12	17	18	16	16	26	30	24	21	31	11	28	20	18	18	11	5	8	342	31	15-16
9/28, Fri	3	0	5	1	1	6	10	18	17																44		
AVERAGE WEEKDAY HOURS (Axle Factored, Mon 6 AM to Fri Noon)																									AWDT		
	2	1	2	0	2	5	12	16	21	16	15	23	26	26	23	33	19	30	16	16	13	10	6	5	338		

AVERAGE WEEKDAY											ESTIMATED AADT		
DAYS Counted	HOURS Counted	WEEKDAYS Counted	WEEKDAY Hours	Roadway High Hour	% of day	North High Hour	% of day	South High Hour	% of day		Roadway	North	South
3	71	3	71	33	9.8	17	9.9	20	12		302	153	148
FACTOR													
Month	Seasonal	Sun	Mon	Tue	Wed	Thu	Fri	Sat	Axl				
9	1.06			0.95	0.94	0.97	0.88		1.00				

STATION: 528330

New York State Department of Transportation
NB Traffic Count Hourly Report

ROUTE/ROAD:	MILLER RD	FROM:	CR 64	TO:	PENNSYLVANIA SL	REGION-COUNTY:	5-CHAUTAUQUA
FED DIR CODE:	1	REF. MARKER:		FUNC. CLASS:	9 - R Local System	MUNI:	Ripley-Town-0715
ST DIR CODE:	1, 2	END MILEPOST:	8.18	FACTOR GROUP:	30	BIN:	
DOT ID:	154241	LANES BY DIR:	1 North	CC STN:		RR CROSSING:	
BEGIN DATE:	9/25/2012	WEEK OF YEAR:	39	ADDL DATA:	CLS SPD	HPMS SAMPLE:	
NOTES 1:	NB - 1 LANE - 55 MPH	PLACEMENT:	.25 Mi N of Irish Rd	JURISDICTION:	02-County	1 WAY CODE:	
NOTES 2:	SB - 1 LANE - 55 MPH					COUNT TYPE:	Vehicle
TAKEN BY:	R05-RPJ	PROCESSED BY:	R05-WKR	BATCH ID:	DOT-R05WW-39-	SPEED LIMIT:	55

DATE	00-01	01-02	02-03	03-04	04-05	05-06	06-07	07-08	08-09	09-10	10-11	11-12	12-13	13-14	14-15	15-16	16-17	17-18	18-19	19-20	20-21	21-22	22-23	23-24	DAILY TOTAL	HIGH COUNT	HIGH HOUR
9/25, Tue											11	4	9	23	11	14	15	13	4	8	4	2	3	0	121		
9/26, Wed	0	0	1	0	2	5	13	9	21	9	5	11	13	15	15	10	8	10	6	4	4	2	2	0	165	21	08-09
9/27, Thu	0	0	1	0	2	4	11	13	15	11	9	9	10	14	10	13	4	14	9	7	9	4	3	3	175	15	08-09
9/28, Fri	0	0	1	1	1	5	9	15	13																32		
AVERAGE WEEKDAY HOURS (Axle Factored, Mon 6 AM to Fri Noon)																									AWDT		
	0	0	1	0	2	5	11	12	16	10	8	8	11	17	12	12	9	12	6	6	6	3	3	1	172		

AVERAGE WEEKDAY										ESTIMATED AADT		
DAYS Counted	HOURS Counted	WEEKDAYS Counted	WEEKDAY Hours	Roadway High Hour	% of day	North High Hour	% of day	South High Hour	% of day	Roadway	North	South
3	71	3	71	33	9.8	17	9.9	20	12	302	153	148
FACTOR												
Month	Seasonal	Sun	Mon	Tue	Wed	Thu	Fri	Sat	Axl			
9	1.06			0.95	0.94	0.97	0.88		1.00			

STATION: 528330

New York State Department of Transportation

SB Traffic Count Hourly Report

ROUTE/ROAD:	MILLER RD	FROM:	CR 64	TO:	PENNSYLVANIA SL	REGION-COUNTY:	5-CHAUTAUQUA
FED DIR CODE:	5	REF. MARKER:		FUNC. CLASS:	9 - R Local System	MUNI:	Ripley-Town-0715
ST DIR CODE:	1, 2	END MILEPOST:	8.18	FACTOR GROUP:	30	BIN:	
DOT ID:	154241	LANES BY DIR:	1 South	CC STN:		RR CROSSING:	
BEGIN DATE:	9/25/2012	WEEK OF YEAR:	39	ADDL DATA:	CLS SPD	HPMS SAMPLE:	
NOTES 1:	NB - 1 LANE - 55 MPH	PLACEMENT:	.25 Mi N of Irish Rd	JURISDICTION:	02-County	1 WAY CODE:	
NOTES 2:	SB - 1 LANE - 55 MPH					COUNT TYPE:	Vehicle
TAKEN BY:	R05-RPJ	PROCESSED BY:	R05-WKR	BATCH ID:	DOT-R05WW-39-	SPEED LIMIT:	55

DATE	00-01	01-02	02-03	03-04	04-05	05-06	06-07	07-08	08-09	09-10	10-11	11-12	12-13	13-14	14-15	15-16	16-17	17-18	18-19	19-20	20-21	21-22	22-23	23-24	DAILY TOTAL	HIGH COUNT	HIGH HOUR
9/25, Tue											8	12	18	5	10	25	16	25	8	9	7	7	2	4	156		
9/26, Wed	1	1	0	0	0	0	2	3	6	6	4	17	9	11	12	18	8	15	10	8	6	7	6	3	153	18	15-16
9/27, Thu	3	2	0	0	0	0	1	4	3	5	7	17	20	10	11	18	7	14	11	11	9	7	2	5	167	20	12-13
9/28, Fri	3	0	4	0	0	1	1	3	4																12		
AVERAGE WEEKDAY HOURS (Axle Factored, Mon 6 AM to Fri Noon)																								AWDT			
	2	1	1	0	0	0	1	3	4	6	6	15	16	9	11	20	10	18	10	9	7	7	3	4	166		

AVERAGE WEEKDAY											ESTIMATED AADT		
DAYS Counted	HOURS Counted	WEEKDAYS Counted	WEEKDAY Hours	Roadway High Hour	% of day	North High Hour	% of day	South High Hour	% of day		Roadway	North	South
3	71	3	71	33	9.8	17	9.9	20	12		302	153	148
FACTOR													
Month	Seasonal	Sun	Mon	Tue	Wed	Thu	Fri	Sat	Axl				
9	1.06			0.95	0.94	0.97	0.88		1.00				

New York State Department of Transportation

Roadway Traffic Count Hourly Report

STATION: 526211

ROUTE/ROAD: N MINA RD	FROM: CAMP RD (LR)	TO: CR 303	REGION-COUNTY: 5-CHAUTAUQUA
FED DIR CODE: 1, 5	REF. MARKER:	FUNC. CLASS: 9 - R Local System	MUNI: Mina-Town-0535
ST DIR CODE: 3	END MILEPOST: 3.06	FACTOR GROUP: 30	BIN: 3325150
DOT ID: 154256	LANES BY DIR: 1 North 1 South	CC STN:	RR CROSSING:
BEGIN DATE: 6/24/2013	WEEK OF YEAR: 25	ADDL DATA:	HPMS SAMPLE:
NOTES 1: N + S - 2 LANES - 55 MPH	PLACEMENT: 450' N OF KLONDYKE RD î	JURISDICTION: 02-County	1 WAY CODE:
NOTES 2:			COUNT TYPE: Axle
TAKEN BY: R05-wkr	PROCESSED BY: R05-VJI	BATCH ID: DOT-R05WEEK 2	SPEED LIMIT:

DATE	00-01	01-02	02-03	03-04	04-05	05-06	06-07	07-08	08-09	09-10	10-11	11-12	12-13	13-14	14-15	15-16	16-17	17-18	18-19	19-20	20-21	21-22	22-23	23-24	DAILY TOTAL	HIGH COUNT	HIGH HOUR
6/24, Mon												4	7	4	2	7	5	12	5	9	5	10	10	1	81		
6/25, Tue	0	0	0	1	1	3	3	7	15	17	13	7	10	3	5	6	14	19	16	6	5	11	10	4	176	19	17-18
6/26, Wed	0	0	0	1	0	7	7	12	9	10	11	7	17	18	15	9	13	12	9	10	14	13	16	12	222	18	13-14
6/27, Thu	1	2	1	0	0	2	3	12	15	5															41		
	AVERAGE WEEKDAY HOURS (Axle Factored, Mon 6 AM to Fri Noon)																							AWDT			
	0	1	0	1	0	4	4	10	13	10	12	6	11	8	7	7	10	14	10	8	8	11	12	6	173		

AVERAGE WEEKDAY											ESTIMATED AADT		
DAYS Counted	HOURS Counted	WEEKDAYS Counted	WEEKDAY Hours	Roadway High Hour	% of day	North High Hour	% of day	South High Hour	% of day		Roadway	North	South
3	71	3	71	14	8.1						164		
FACTOR													
Month	Seasonal	Sun	Mon	Tue	Wed	Thu	Fri	Sat	Axl				
6	1.05		1.00	1.00	1.00	1.00			0.97				