

AR 36 STATION 0+00.00 TO 20+99 PLAN

ACCESS ROAD 36
CUT REQ'D: 1197 CY
FILL REQ'D: 600 CY
NET: 597 CY [CUT]

CUT/FILL VALUES INDICATED ARE A COMPARISON OF
EXISTING GRADE TO THE PROPOSED DESIGN GRADE.
VALUES DO NOT FACTOR OUT ACCESS ROAD FINAL
SURFACING OR TOPSOIL STRIPPING/RE-APPLICATION.

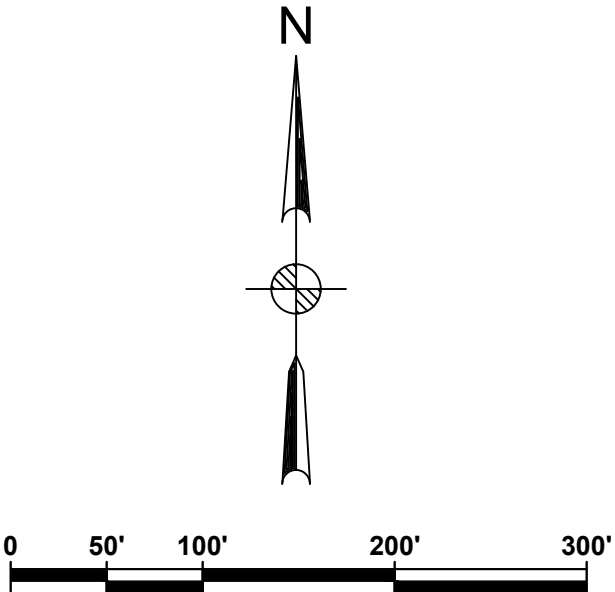

Legend	
	PROPERTY LINES
	PROPERTY LINE SETBACKS
	PROPOSED PERIMETER FENCE
	PROPOSED MAJOR CONTOUR
	PROPOSED MINOR CONTOUR
	PROPOSED OVERHEAD LINE
	PROPOSED UNDERGROUND LINE
	PROPOSED ACCESS ROAD
	WETLANDS - FEDERAL
	WETLANDS - NYSDEC JURISDICTIONAL
	STREAMS - FEDERAL
	STREAMS - NYSDEC JURISDICTIONAL
	FEDERAL WETLANDS/STREAMS - SETBACK
	WETLANDS/STREAMS - SETBACK
	SOLAR MODULES
	PROPOSED LANDSCAPE AREAS
	EXISTING VEGETATIVE BUFFER
	PROPOSED FOR SCREENING
	OCCUPIED RESIDENCES
	OCCUPIED RESIDENCE SETBACK
	EXISTING MAJOR CONTOUR
	EXISTING MINOR CONTOUR
	EXISTING GAS LINE & EASEMENT
	SILT FENCE
	LIMITS OF DISTURBANCE
	STORM/PIPE CULVERT
	PROPOSED INVERTER PAD LOCATIONS (SEE ELECTRICAL)
	PROPOSED JUNCTION BOX LOCATIONS (SEE ELECTRICAL)
	ROCK FILTER OUTLET
	GAS WELLS
	BORE PITS
	DRAWING NUMBER
	DRAWING SHEET MATCH LINE

PROFILE LEGEND	
	EXISTING GRADE
	PROPOSED GRADE

Rev	Date	Drawn	Description	Ch'k'd	App'd
C	07/14/2021	JSD	ISSUED FOR 94C	KW	NJM
B	05/21/2021	JSD	ISSUED FOR REVIEW	KW	NJM
A	01/29/2021	RCB	ISSUED FOR REVIEW	KW	NJM

MOTT MACDONALD

Mott Macdonald NY Inc.
111 Wood Avenue South
Iselin, NJ 08830-4112
United States
T +1 (973) 379-3400
F +1 (973) 376-1072
W www.mottmac.com

Client

South Ripley
SOLAR PROJECT

Title

**SOUTH RIPLEY SOLAR
CIVIL ROAD & GRADING
AR 36 PLAN & PROFILE
SHEET 1 OF 3**

PRELIMINARY NOT FOR CONSTRUCTION REPLACE WITH ENGINEERS STAMP AT CONSTRUCTION AND/OR FABRICATION	Designed	MU	Eng check	KW
	Drawn	RCB	Approved	NJM
	Scale at ANSI D AS SHOWN		Date	Rev
	Drawing Number		07/14/2021	C

SRS-C-112-34

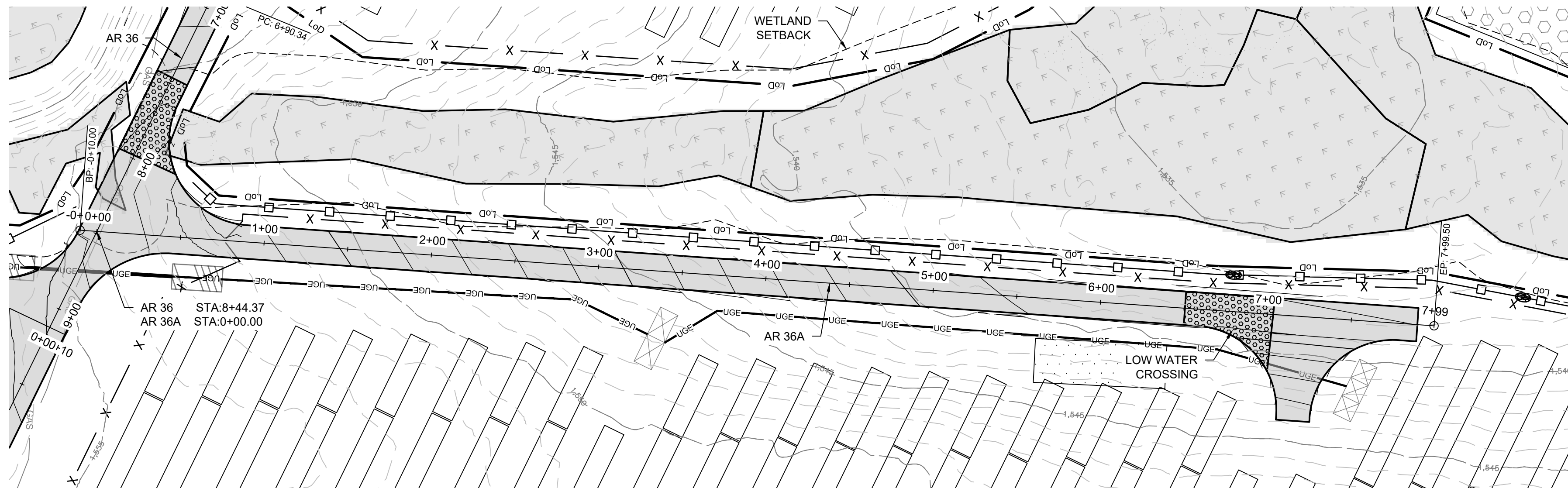

AR 36A STATION 0+00.00 TO 8+00 PLAN

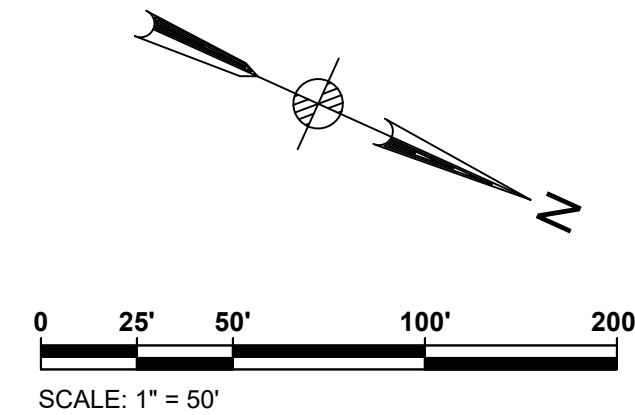

ACCESS ROAD 36
CUT REQ'D: 1197 CY
FILL REQ'D: 600 CY
NET: 597 CY [CUT]

CUT/FILL VALUES INDICATED ARE A COMPARISON OF
EXISTING GRADE TO THE PROPOSED DESIGN GRADE
VALUES DO NOT FACTOR OUT ACCESS ROAD FINAL
SURFACING OR TOPSOIL STRIPPING/RE-APPLICATION

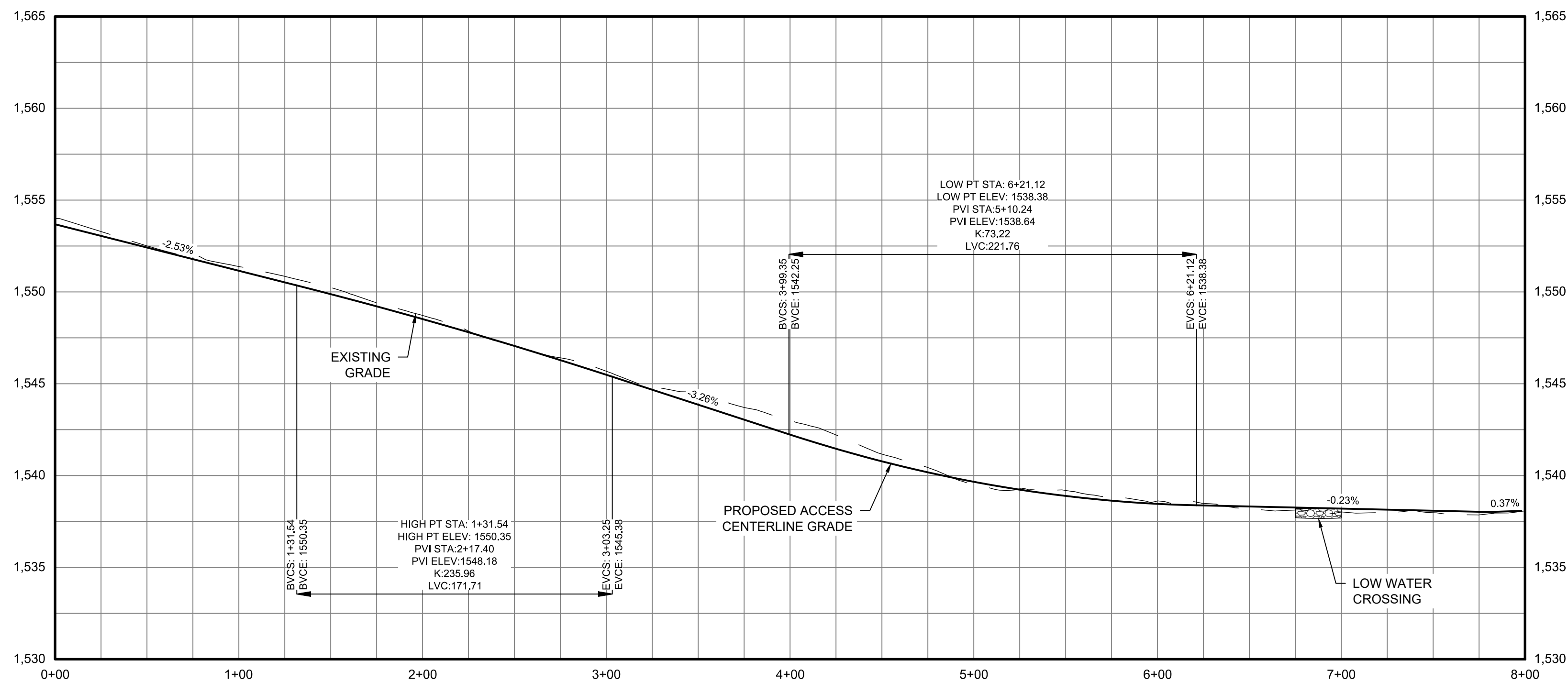

AR 36A CENTERLINE STATION 0+00.00 TO 7+89 PROFILE

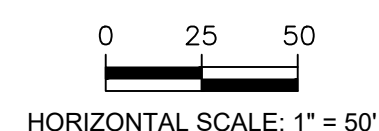

Legend	
	PROPERTY LINES
	PROPERTY LINE SETBACKS
	PROPOSED PERIMETER FENCE
	PROPOSED MAJOR CONTOUR
	PROPOSED MINOR CONTOUR
	PROPOSED OVERHEAD LINE
	PROPOSED UNDERGROUND LINE
	PROPOSED ACCESS ROAD
	WETLANDS - FEDERAL
	WETLANDS - NYSDEC JURISDICTIONAL
	STREAMS - FEDERAL
	STREAMS - NYSDEC JURISDICTIONAL
	FEDERAL WETLANDS/STREAMS - SETBACK
	WETLANDS/STREAMS - SETBACK
	SOLAR MODULES
	PROPOSED LANDSCAPE AREAS
	EXISTING VEGETATIVE BUFFER
	PROPOSED FOR SCREENING
	OCCUPIED RESIDENCES
	OCCUPIED RESIDENCE SETBACK
	EXISTING MAJOR CONTOUR
	EXISTING MINOR CONTOUR
	EXISTING GAS LINE & EASEMENT
	SILT FENCE
	LIMITS OF DISTURBANCE
	STORM/PIPE CULVERT
	PROPOSED INVERTER PAD LOCATIONS (SEE ELECTRICAL)
	PROPOSED JUNCTION BOX LOCATIONS (SEE ELECTRICAL)
	ROCK FILTER OUTLET
	GAS WELLS
	BORE PITS
	DRAWING NUMBER
	DRAWING SHEET MATCH LINE

PROFILE LEGEND

—	—	—	EXISTING GRADE
—	—	—	PROPOSED GRADE

C	07/14/2021	JSD	ISSUED FOR 94C	KW	NJM
B	05/21/2021	JSD	ISSUED FOR REVIEW	KW	NJM
A	01/29/2021	RCB	ISSUED FOR REVIEW	KW	NJM
Rev	Date	Drawn	Description	Ch'k'd	App'd

M
M
MOTT
MACDONALD

Mott MacDonald NY Inc.
111 Wood Avenue South
Iselin, NJ 08830-4112
United States
T +1 (973) 379-3400
F +1 (973) 376-1072
W www.mottmac.com

Client



Title SOUTH RIPLEY SOLAR
CIVIL ROAD & GRADING
AR 36 PLAN & PROFILE
SHEET 2 OF 3

PRELIMINARY NOT FOR CONSTRUCTION REPLACE WITH ENGINEERS STAMP AT CONSTRUCTION AND/OR FABRICATION	Designed	MU	Eng check	KW
	Drawn	RCB	Approved	NJM
	Scale at ANSI D AS SHOWN		Date 07/14/2021	Rev C
	Drawing Number SRS-C-112-34A			

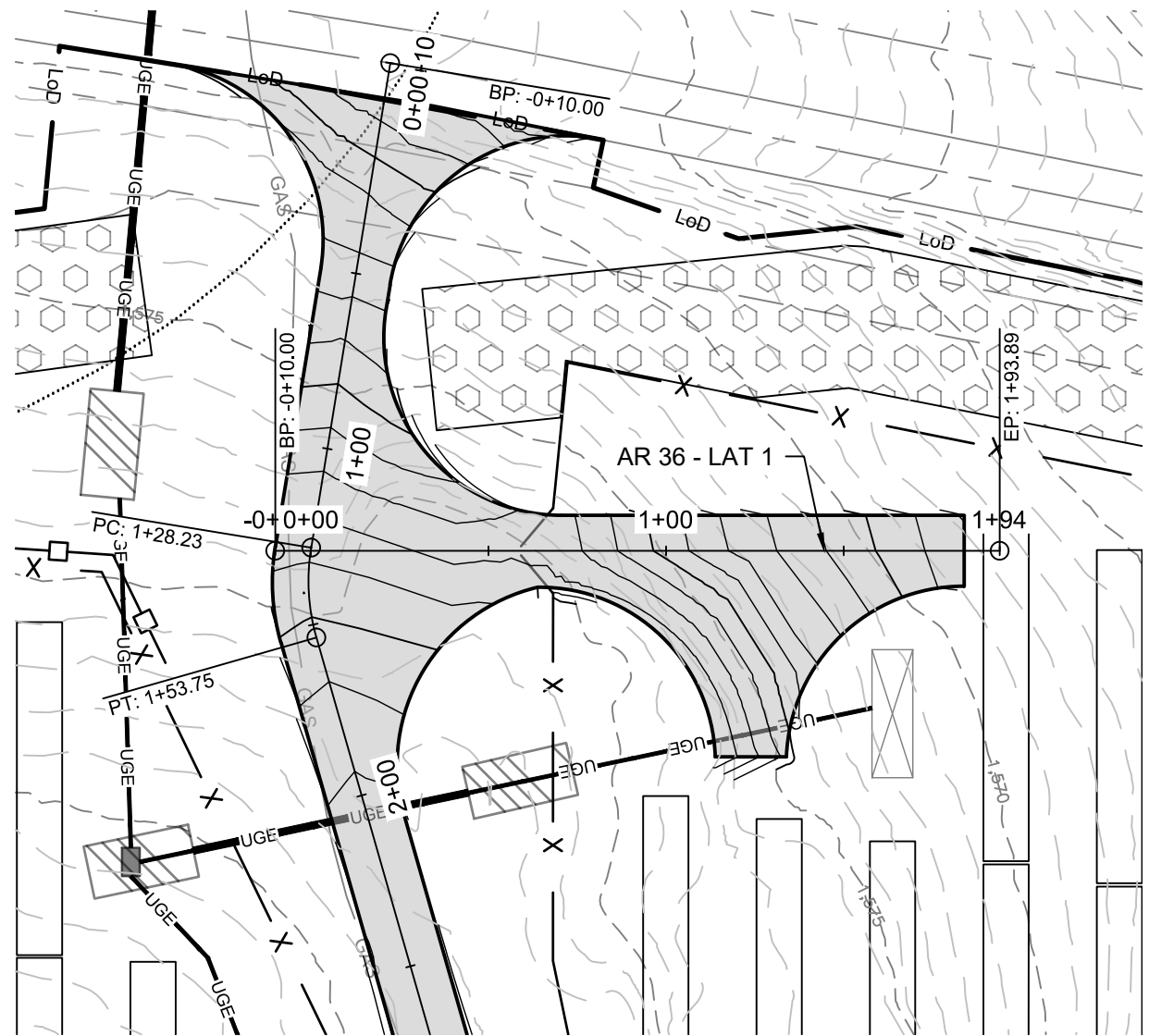

AR 36 - LAT 1 - STATION
0+00.00 TO 1+97 PLAN

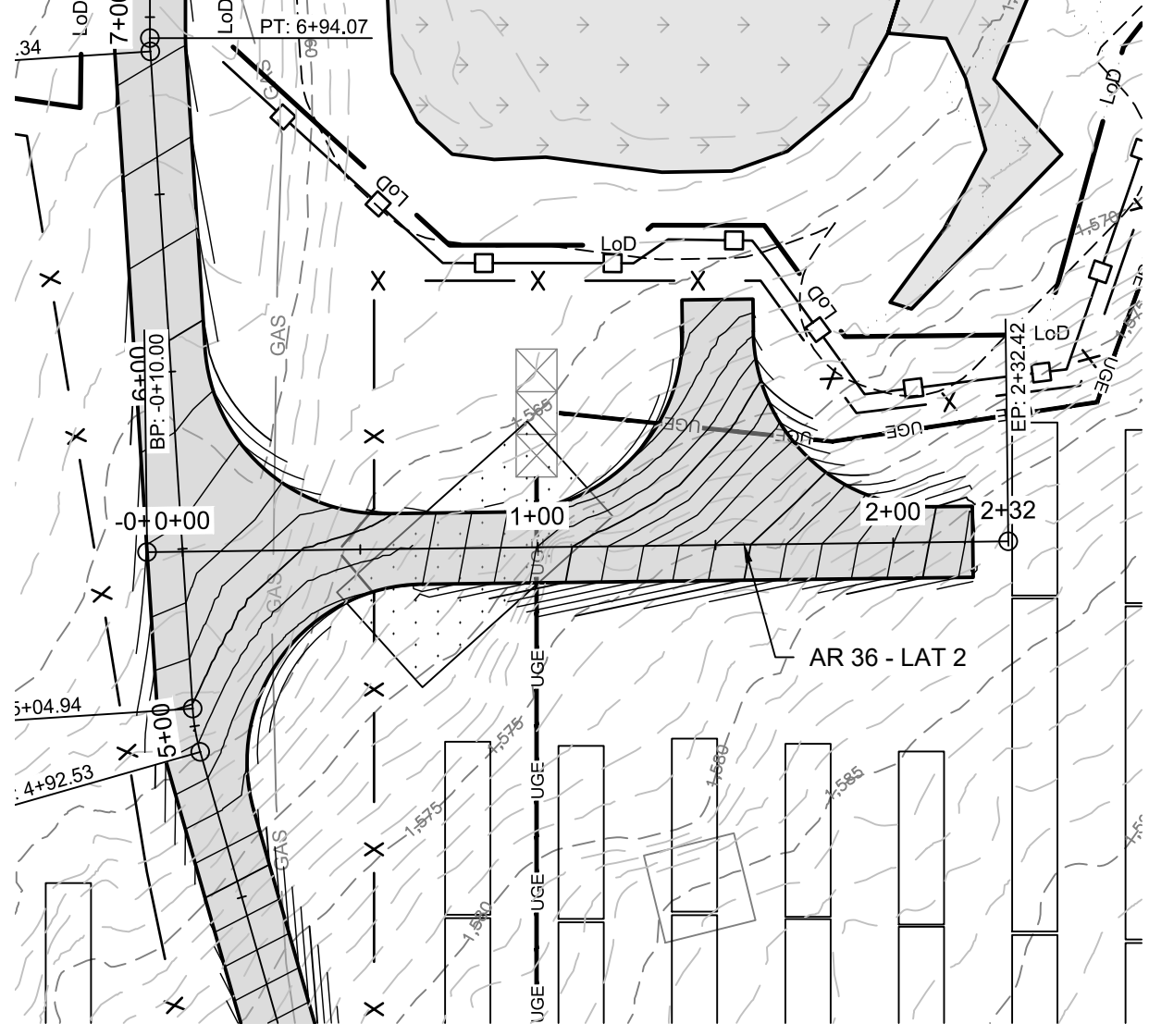
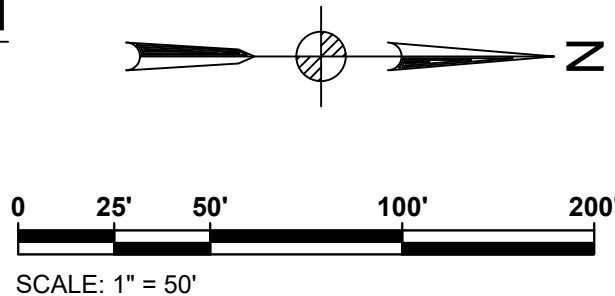

AR 36 - LAT 2 - STATION
0+00.00 TO 2+31 PLAN

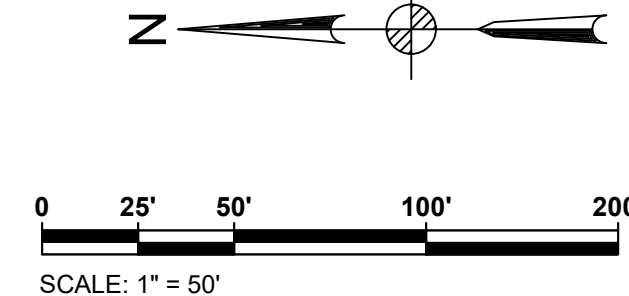

AR 36 - LAT 3 - STATION
0+00.00 TO 2+06 PLAN

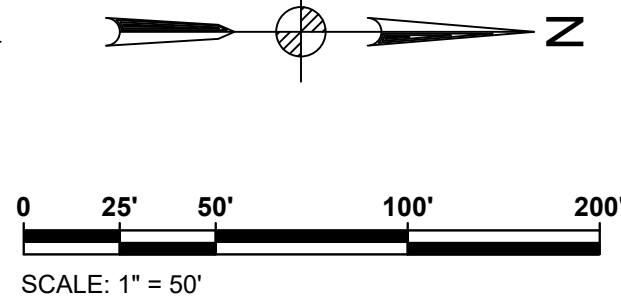

ACCESS ROAD 36
CUT REQ'D: 1197 CY
FILL REQ'D: 600 CY
NET: 597 CY [CUT]
OUT/FILL VALUES INDICATED ARE A COMPARISON OF
EXISTING GRADE TO THE PROPOSED DESIGN GRADE.
VALUES DO NOT FACTOR OUT ACCESS ROAD FINAL
SURFACING OR TOPSOIL STRIPPING/RE-APPLICATION.

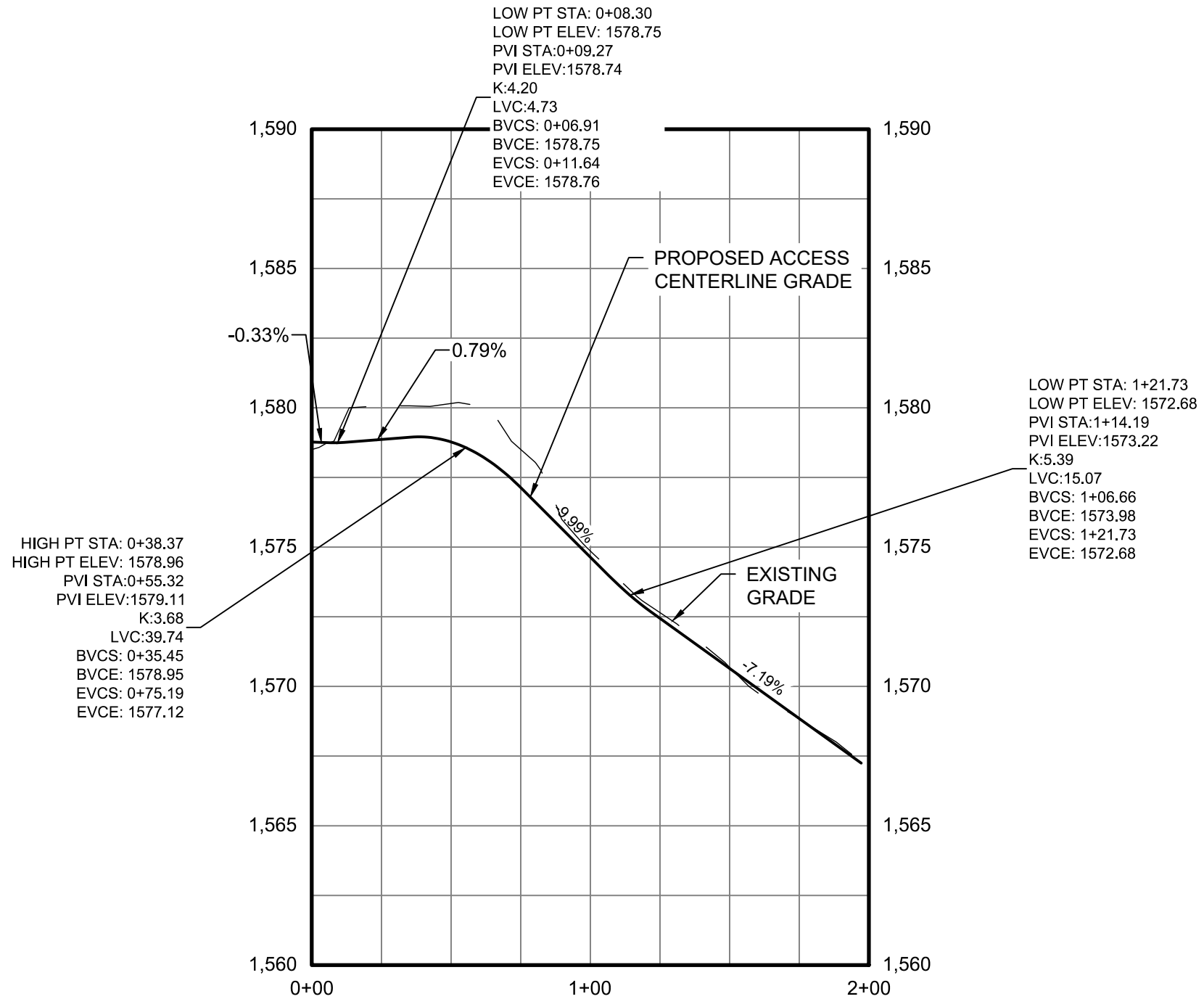

AR 36 - LAT 1 - CENTERLINE STATION
0+00.00 TO 2+00 PROFILE

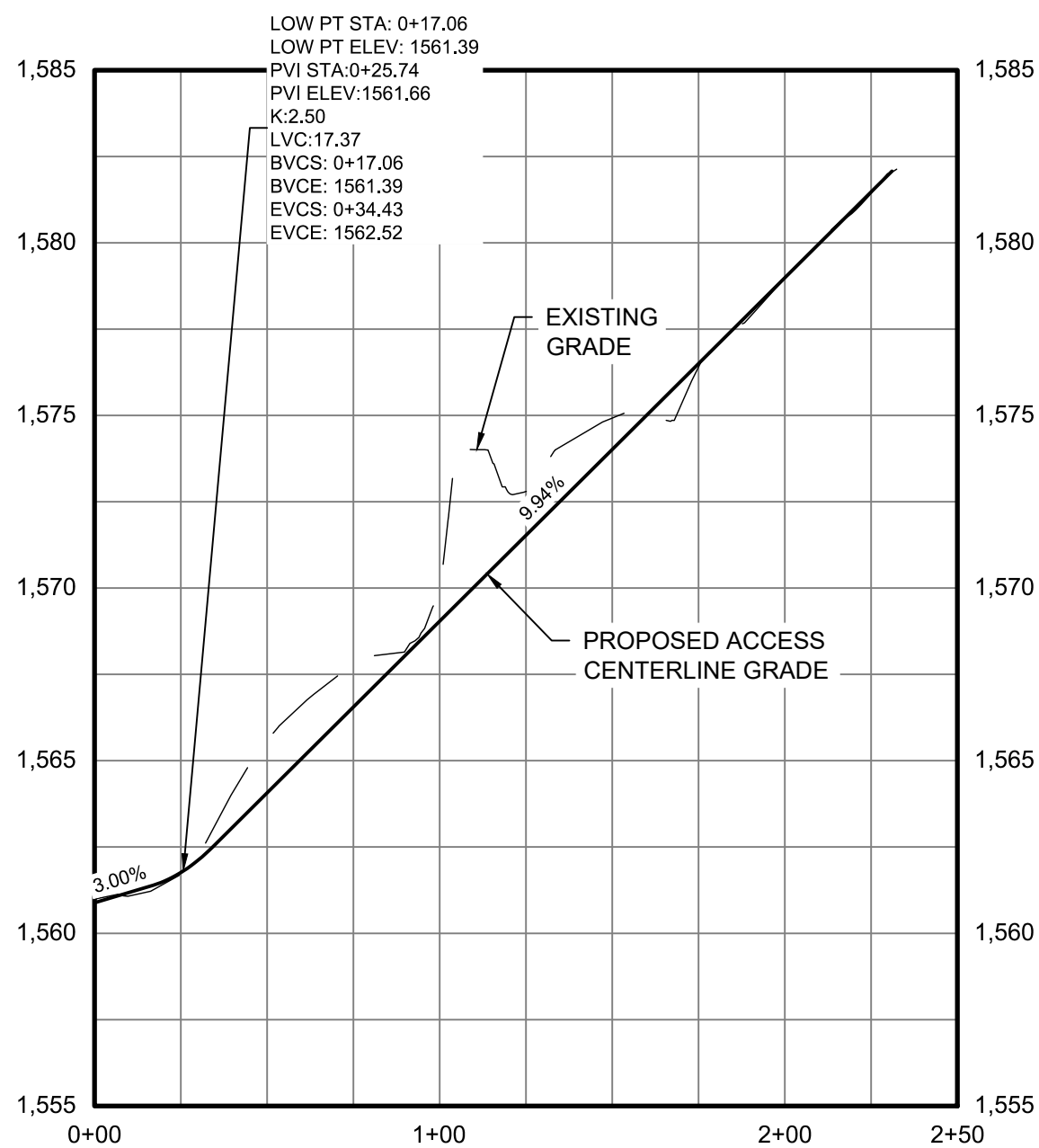

AR 36 - LAT 2 - CENTERLINE STATION
0+00.00 TO 2+50 PROFILE

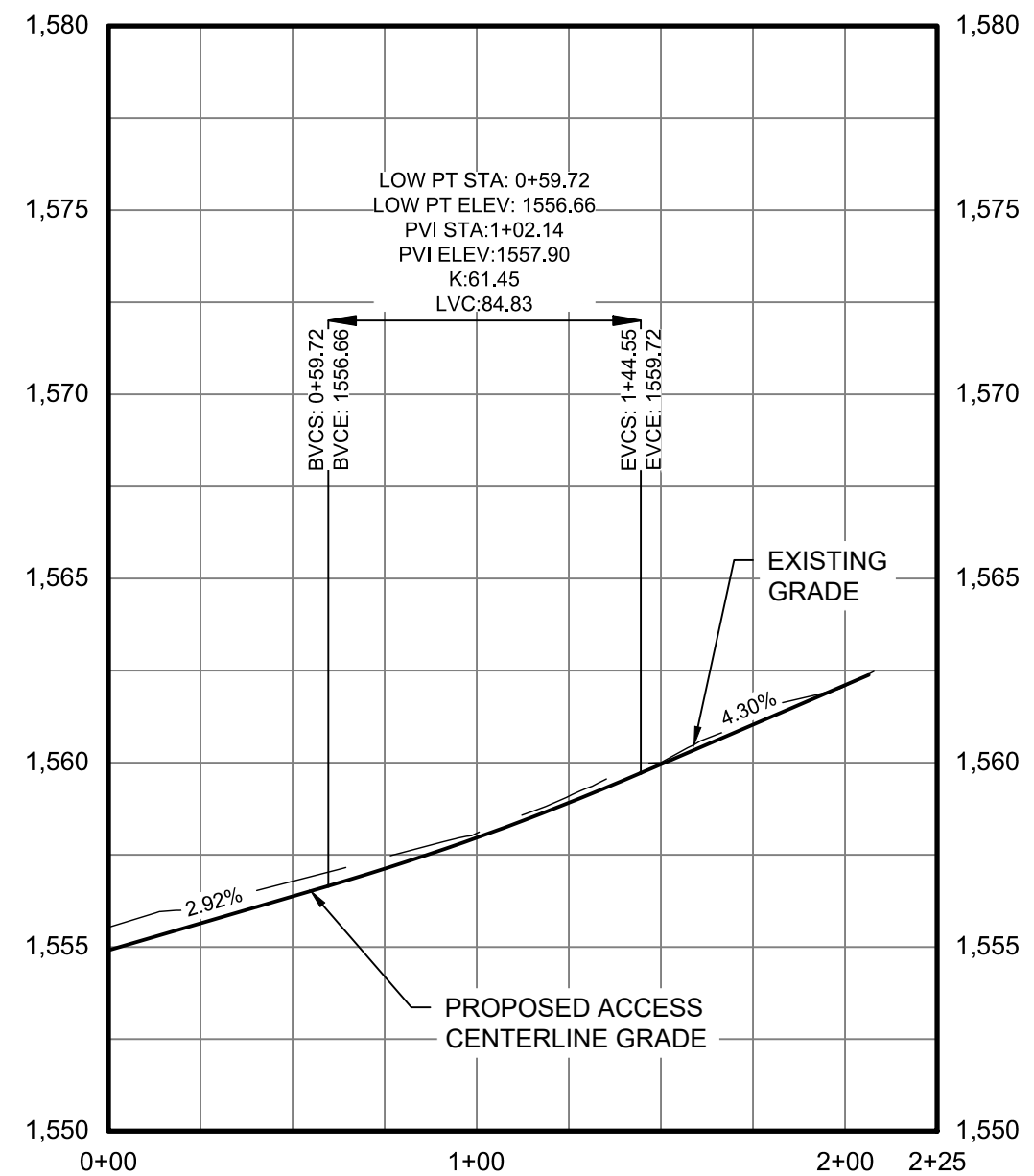

AR 36 - LAT 3 - CENTERLINE STATION
0+00.00 TO 2+45 PROFILE

Legend	
	PROPERTY LINES
	PROPERTY LINE SETBACKS
	PROPOSED PERIMETER FENCE
	PROPOSED MAJOR CONTOUR
	PROPOSED MINOR CONTOUR
	PROPOSED OVERHEAD LINE
	PROPOSED UNDERGROUND LINE
	PROPOSED ACCESS ROAD
	WETLANDS - FEDERAL
	WETLANDS - NYSDEC JURISDICTIONAL
	STREAMS - FEDERAL
	STREAMS - NYSDEC JURISDICTIONAL
	FEDERAL WETLANDS/STREAMS - SETBACK
	WETLANDS/STREAMS - SETBACK
	SOLAR MODULES
	PROPOSED LANDSCAPE AREAS
	EXISTING VEGETATIVE BUFFER
	PROPOSED FOR SCREENING
	OCCUPIED RESIDENCES
	OCCUPIED RESIDENCE SETBACK
	EXISTING MAJOR CONTOUR
	EXISTING MINOR CONTOUR
	EXISTING GAS LINE & EASEMENT
	GAS
	LoD
	STORM/PIPE CULVERT
	PROPOSED INVERTER PAD LOCATIONS (SEE ELECTRICAL)
	PROPOSED JUNCTION BOX LOCATIONS (SEE ELECTRICAL)
	ROCK FILTER OUTLET
	GAS WELLS
	BORE PITS
	DRAWING NUMBER
	DRAWING SHEET MATCH LINE

PROFILE LEGEND	
	EXISTING GRADE
	PROPOSED GRADE

Rev	Date	Drawn	Description	Ch'k'd	App'd
C	07/14/2021	JSD	ISSUED FOR 94C	KW	NJM
B	05/21/2021	JSD	ISSUED FOR REVIEW	KW	NJM
A	01/29/2021	RCB	ISSUED FOR REVIEW	KW	NJM

**MOTT
MACDONALD**

Mott MacDonald NY Inc.
111 Wood Avenue South
Iselin, NJ 08830-4112
United States
T +1 (973) 379-3400
F +1 (973) 376-1072
W www.mottmac.com

Client

**South Ripley
SOLAR PROJECT**

Title
**SOUTH RIPLEY SOLAR
CIVIL ROAD & GRADING
AR 36 PLAN & PROFILE
SHEET 3 OF 3**

PRELIMINARY NOT FOR CONSTRUCTION REPLACE WITH ENGINEERS STAMP AT CONSTRUCTION AND/OR FABRICATION	Designed	MU	Eng check	KW
	Drawn	RCB	Approved	NJM
	Scale at ANSI D AS SHOWN		Date	Rev
	Drawing Number		07/14/2021	C

SRS-C-112-34B

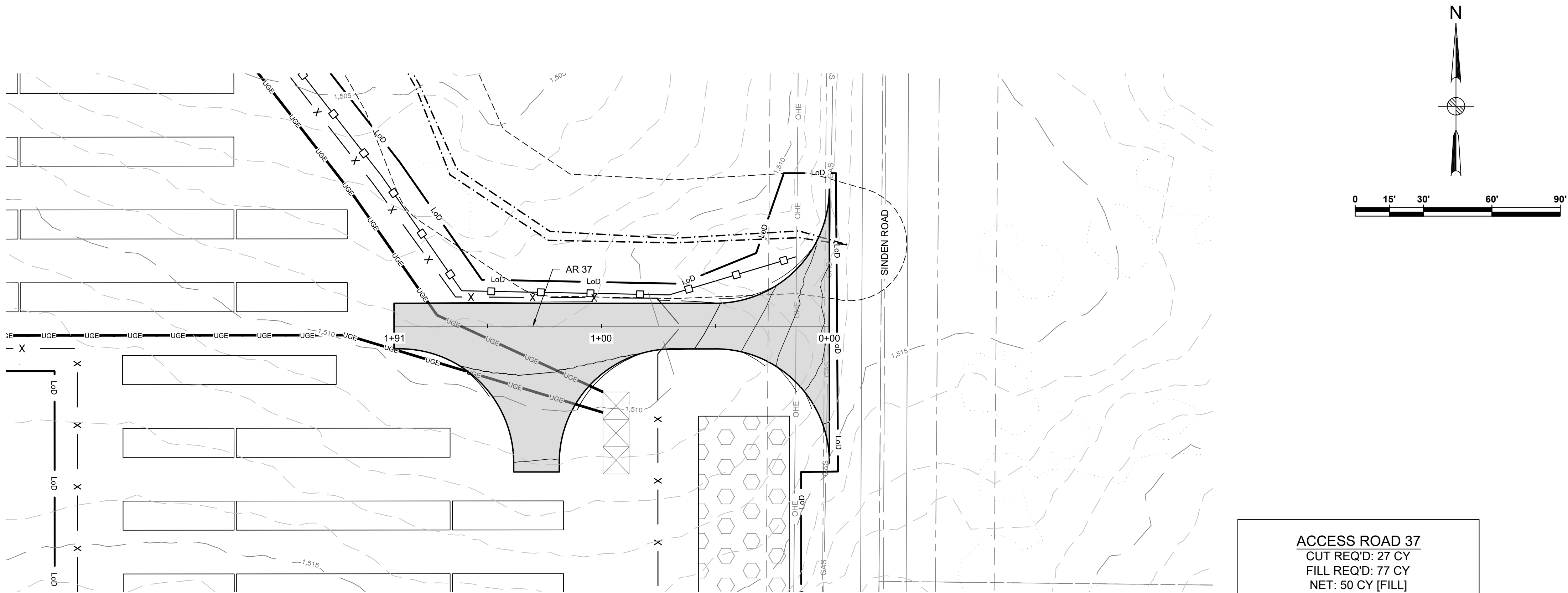

AR 37 STATION 0+00.00 TO 1+91.00 PLAN
SEE DWG. SRS-C-111-14

ACCESS ROAD 37
CUT REQ'D: 27 CY
FILL REQ'D: 77 CY
NET: 50 CY [FILL]

CUT/FILL VALUES INDICATED ARE A COMPARISON OF EXISTING GRADE TO THE PROPOSED DESIGN GRADE. VALUES DO NOT FACTOR OUT ACCESS ROAD FINAL SURFACING OR TOPSOIL STRIPPING/RE-APPLICATION.

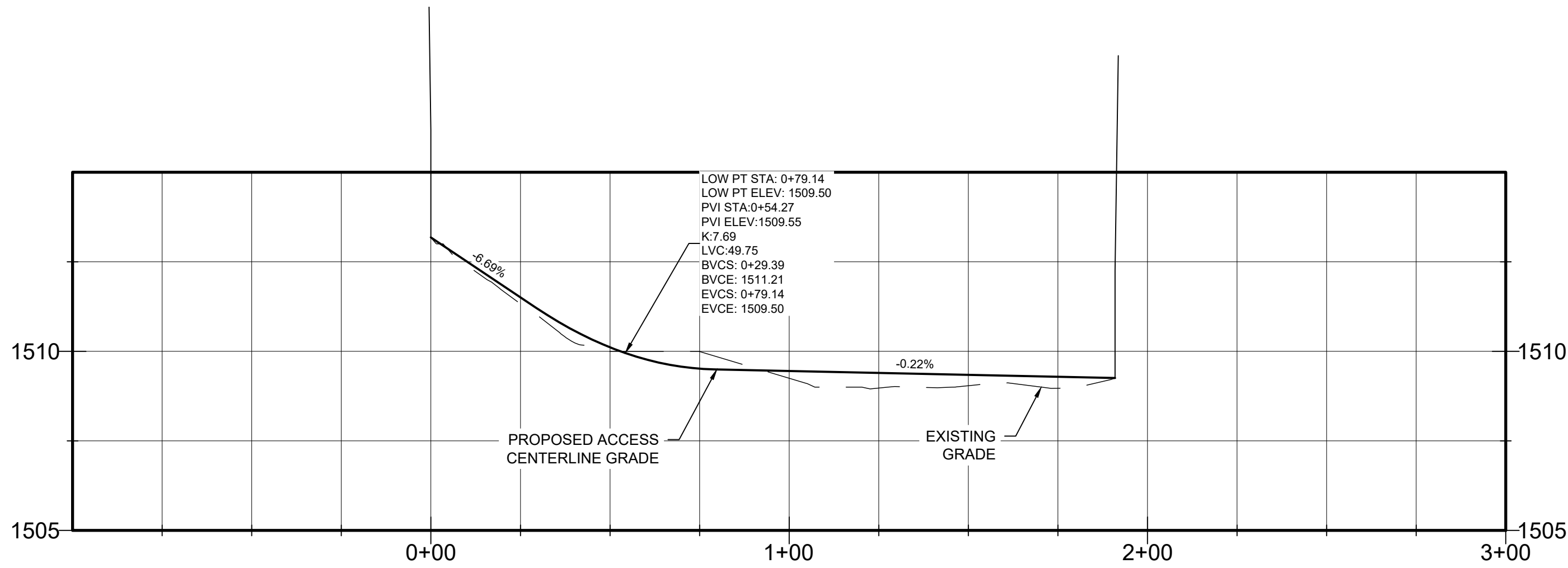

AR 37 STATION 0+00.00 TO 1+91.00 PROFILE

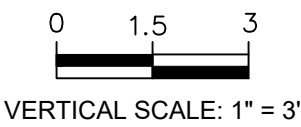
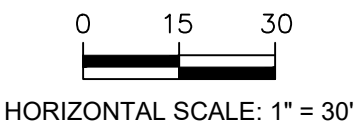

Legend	
	PROPERTY LINE
	PROPERTY LINE SETBACKS
	PROPOSED PERIMETER FENCE
	PROPOSED MAJOR CONTOUR
	PROPOSED MINOR CONTOUR
	PROPOSED OVERHEAD LINE
	PROPOSED UNDERGROUND LINE
	PROPOSED ACCESS ROAD
	WETLANDS - FEDERAL
	WETLANDS - NYSDEC JURISDICTIONAL
	STREAMS - FEDERAL
	STREAMS - NYSDEC JURISDICTIONAL
	FEDERAL WETLANDS/STREAMS - SETBACK
	WETLANDS/STREAMS - SETBACK
	SOLAR MODULES
	PROPOSED LANDSCAPE AREAS
	EXISTING VEGETATIVE BUFFER
	PROPOSED FOR SCREENING
	OCCUPIED RESIDENCES
	OCCUPIED RESIDENCE SETBACK
	EXISTING MAJOR CONTOUR
	EXISTING MINOR CONTOUR
	EXISTING GAS LINE & EASEMENT
	GAS
	SILT FENCE
	LIMITS OF DISTURBANCE
	STORM/PIPE CULVERT
	PROPOSED INVERTER PAD LOCATIONS (SEE ELECTRICAL)
	PROPOSED JUNCTION BOX LOCATIONS (SEE ELECTRICAL)
	ROCK FILTER OUTLET
	GAS WELLS
	BORE PITS
	DRAWING NUMBER
	DRAWING SHEET MATCH LINE

PROFILE LEGEND	
	EXISTING GRADE
	PROPOSED GRADE

Rev	Date	Drawn	Description	Ch'k'd	App'd
C	07/14/2021	JSD	ISSUED FOR 94C	KW	NJM
B	05/21/2021	JSD	ISSUED FOR REVIEW	KW	NJM
A	01/29/2021	RCB	ISSUED FOR REVIEW	KW	NJM

**MOTT
MACDONALD**

Mott Macdonald NY Inc.
111 Wood Avenue South
Iselin, NJ 08830-4112
United States
T +1 (973) 379-3400
F +1 (973) 376-1072
W www.mottmac.com

Client

Title

**SOUTH RIPLEY SOLAR
CIVIL ROAD & GRADING
AR 37 PLAN & PROFILE**

PRELIMINARY NOT FOR CONSTRUCTION REPLACE WITH ENGINEERS STAMP AT CONSTRUCTION AND/OR FABRICATION	Designed	MU	Eng check	KW
	Drawn	RCB	Approved	NJM
	Scale at ANSI D AS SHOWN		Date	Rev
	Drawing Number		07/14/2021	C

E. Agency Consultations and Documentation

F. Stormwater Construction Site Inspection Form

(completed forms and documentation to be retained in this Attachment)

SPDES STORMWATER INSPECTION REPORT

JOB STAMP

Date: _____

Day of Week:

S	M	T	W	T	F	S
---	---	---	---	---	---	---

Sheet No. ____ of ____

	AM		PM	
Weather				
Temperature		° F		° F
Soil Condition				

This form is to be used on contracts covered by the SPDES General Permit for Stormwater Discharges from Construction Activity. The completed form must be filed in the Engineer's Field Office and distributed to contractors.

Reason for this Inspection:

☐ 7-calendar day inspection ☐ 30-day inspection (temporary shut-down)

☐ Subsequent inspection in 7 calendar day period due to soil disturbance exceeding 5 acres or project site within TMDL or 303(d) watershed

Codes for Erosion and Sediment control measures and Stormwater Management Practices to be inspected: (1) mulch, (2) seed and mulch, (3) check dams, (4) sediment filter logs, (5) silt fence, (6) sediment trap, (7) turbidity curtains, (8) pipe slope drains, (9) drainage structure inlet protection, (10) rolled erosion control products, (11) soil stabilizers, (12) construction entrances/exits, (13) temporary catch basin inserts, (14) water diversion structures, (15) infiltration/bioretention basins/swales, (16) coffer dams, (17) staging area, (18) stockpile stabilization, (19) stormwater ponds/wetlands
(20) Other _____

List ONLY those practices that require repair, maintenance, reinstallation or replacement. Attach COLOR copies of photographs to this report **with accurate date stamp** that shows the condition of practices **identified** as needing corrective action within 7 calendar days of the inspection. Attach COLOR copies of photographs to this report with **accurate date stamp** showing the condition of the practice(s) after completion of the corrective actions that document the completion of the **corrective** actions within a reasonable timeframe after the inspection.

ID	Location of Practice (Use stations or descriptions)	Practice		Remarks (Describe Specific Maintenance Required)(Including sediment removal, replacement, replacement or installation of practice)
		Code #	Temp or Perm? (T or P)	
1				
2				
3				
4				
5				
6				
7				
8				
9				
10				

ID	Location of Practice (Use stations or descriptions)	Practice		Remarks (Describe Specific Maintenance Required)(Including sediment removal, replacement, replacement or installation of practice)
		Code #	Temp or Perm? (T or P)	
11				
12				
13				
14				
15				

Attach a location map showing all disturbed areas and areas stabilized since the last inspection.

Identify all locations where stormwater is discharged from the site to a Water of the U.S. (e.g. streams, lakes, wetlands, etc.) within or adjacent to the limits of construction, and all locations where stormwater exits the construction site. Describe the condition of the stormwater and the condition of the receiving waterbodies. Add Form MURK 6-2 for continuation as necessary.

	Location of Outlet (STA / OFFSET)	Type of Outlet (e.g. pipe, ditch, overland flow,etc.)	Does this discharge to a Water of the US?	Describe Runoff (if any) (e.g. clear, turbid, oily)	Describe Receiving Water (if any) (e.g. clear, turbid, oily, unknown)
1					
2					
3					

Number of Acres currently disturbed:

If more than 5 Acres of soil disturbed at any one time, was NYSDEC advised? (Form HC209 may apply)

Describe existing deficiencies in the SWPPP. Specify for each location using row ID number from front

[illegible]

Were significant deficiencies identified that require the SWPPP to be revised: ☐ Yes ☒ No

If Yes, complete a CONR-8 SWPPP Revision Form and file in the Engineer's Field Office

NOTE: Within 1 business day of completion of this inspection, the Contractor(s) must be notified of any corrective actions required. The Contractor(s) or identified Sub-Contractor(s) shall begin corrective actions within 1 business day of notification, and shall complete corrective actions within 1 business day of notification or within a reasonable timeframe for complex corrective actions.

Qualified Inspector Name/Title
Company Name (If Consultant)

Qualified
Inspector
Signature: _____

Prepared: _____
(Date)

Copy to
Contractor: _____
(Date)

Reviewed By:

☐ Engineer-in-Charge
☐ Resident Engineer
☐ Area Supervisor

Date Reviewed: _____
(Date)

☐ MURK 6-1 SPDES Stormwater Inspection Report - Continuation attached

☐ MURK 6-2 SPDES Stormwater Outlets to Waters of the U.S. -
Continuation attached

SPDES STORMWATER INSPECTION REPORT - CONTINUATION

JOB STAMP

Date: _____ Sheet No. ____ of ____

Codes for Erosion and Sediment control measures and Stormwater Management Practices to be inspected: (1) mulch, (2) seed and mulch, (3) check dams, (4) straw bales, (5) silt fence, (6) sediment trap, (7) turbidity curtains, (8) pipe slope drains, (9) drainage structure inlet protection, (10) rolled erosion control products, (11) soil stabilizers, (12) construction access/exits, (13) pipe inlet/outlet protection, (14) water diversion structures, (15) sedimentation basins, (16) coffer dams, (17) staging area, (18) stockpile stabilization, (19) Other _____

List ONLY those practices that require repair, maintenance, reinstallation or replacement.

ID	Location of Practice (Use stations or descriptions)	Practice		Remarks (Describe Specific Maintenance Required)(Including sediment removal, replacement, replacement or installation of practice)
		Code #	Temp or Perm? (T or P)	
16				
17				
18				
19				
20				
21				
22				
23				
24				
25				
26				
27				
28				
29				
30				
31				
32				

ID	Location of Practice (Use stations or descriptions)	Practice		Remarks (Describe Specific Maintenance Required)(Including sediment removal, replacement, replacement or installation of practice)
		Code #	Temp or Perm? (T or P)	
33				
34				
35				
36				
37				
38				
39				
40				
41				
42				
43				
44				
45				
46				
47				
48				
49				
50				
51				
52				
53				
54				
55				
56				
57				

Qualified Inspector Initials:: _____

SPDES STORMWATER OUTLETS TO WATERS OF THE U.S. - CONTINUATION

Identify all locations where stormwater is discharged from the site to a Water of the U.S. (e.g. streams, lakes, wetlands, etc.) within or adjacent to the limits of construction, and all locations where stormwater exits the construction site. Describe the condition of the stormwater and the condition of the receiving waterbodies.

	Location of Outlet (STA / OFFSET)	Type of Outlet (e.g. pipe, ditch, overland flow, etc.)	Does this discharge to a Water of the US?	Describe Runoff (if any) (e.g. clear, turbid, oily)	Describe Receiving Water (if any) (e.g. clear, turbid, oily, unknown)
4					
5					
6					
7					
8					
9					
10					
11					
12					
13					
14					
15					
16					
17					
18					
19					
20					
21					
22					

Description of required maintenance and any existing deficiencies in the SWPPP. Specify each location using row ID number, if applicable

[illegible]

Were significant deficiencies identified that require the SWPPP to be revised: ☐ Yes ☒ No

If Yes, complete a CONR-8 SWPPP Revision Form and file in the Engineer's Field Office

Print Form

G. Plan Amendment Form

(completed forms and documentation, if applicable, to be retained in this Attachment)

JOB STAMP

Date: _____

Day of Week:

Sheet No. _____ of _____

This form is to be used when revisions to the current Stormwater Pollution Prevention Plan (SWPPP) are required by SPDES General Permit for Stormwater Discharges from Construction Activity. The completed form must be filed in the Engineer's Field Office.

Reason for the Revision(s): Revision(s) were requested by NYSDEC: ☐ Yes ☐ No

Describe the Revision(s) to the SWPPP:

Engineer-in-Charge Signature: _____

EICs Name & Title:

Date Completed:

Make Form Read-Only (Cannot be undone)

[Print Form](#)

Copy to
Contractor:

H. Contractor and Subcontractor Certifications

(completed Certifications to be retained in this Attachment)

Contractor / Subcontractor SPDES Permit Certification

Contract No.: _____ PIN: _____

Description: _____

Town, Village, City: _____

County: _____

Check Applicable Box: ☐ Prime Contractor ☐ Subcontractor

Name of Contractor/
Subcontractor: _____

Address: _____

City: _____ State: _____ ZIP: _____

Phone: _____ Fax: _____

Core Pay Item Groups for which the Contractor/Subcontractor will be responsible (e.g. 203, 207, 209, etc.): _____

Mandatory Certification: The SPDES General Permit for Stormwater Discharges from Construction Activities requires the Prime Contractor and subcontractors to certify they understand the Stormwater Pollution Prevention Plan (SWPPP), the General Permit conditions, and their responsibilities for compliance. The certification must be signed prior to performing any contract work. The certification shall be signed by an Owner, Principal, President, Secretary or Treasurer of the firm in accordance with the signature requirements of 102-05 *Proposal Submission* of the Standard Specifications.

"I hereby certify under penalty of law that I understand and agree to comply with the terms and conditions of the SWPPP and agree to implement any corrective actions identified by the qualified inspector during a site inspection. I also understand that the owner or operator must comply with the terms and conditions of the most current version of the New York State Pollutant Discharge Elimination System ("SPDES") general permit for stormwater discharges from construction activities and that it is unlawful for any person to cause or contribute to a violation of water quality standards. Furthermore, I am aware that there are significant penalties for submitting false information, that I do not believe to be true, including the possibility of fine and imprisonment for knowing violations."

Signature: _____ Date: _____

Name: _____ Title: _____

Required Training: Effective April 30, 2010, the SPDES General Permit also requires the Prime Contractor and all subcontractors **performing earthwork or soil-disturbing activities** to identify at least one trained individual **from each company** who will be responsible for implementing the SWPPP and who shall be on-site on a daily basis when the company is performing soil disturbance activities. These activities include clearing, grubbing, grading, filling, excavation, stockpiling, demolition, landscaping, and installation and maintenance of Erosion & Sediment Control practices. Training must consist of 4 hours of NYSDEC-endorsed Erosion & Sediment Control Training every 3 years. (Training is not required if the individual is a licensed Professional Engineer, registered licensed Landscape Architect, or CPESC.) Provide the information below for trained individuals who will be on-site and responsible for SWPPP implementation on this Contract (attach a separate sheet if needed for additional Trained Individuals):

Trained Individual Name/Title : _____

Name of Training Course: _____

Trainee Number: _____ Date of Training: _____

Trained Individual Name/Title : _____

Name of Training Course: _____

Trainee Number: _____ Date of Training: _____

I. Stormwater Calculations and Exhibits

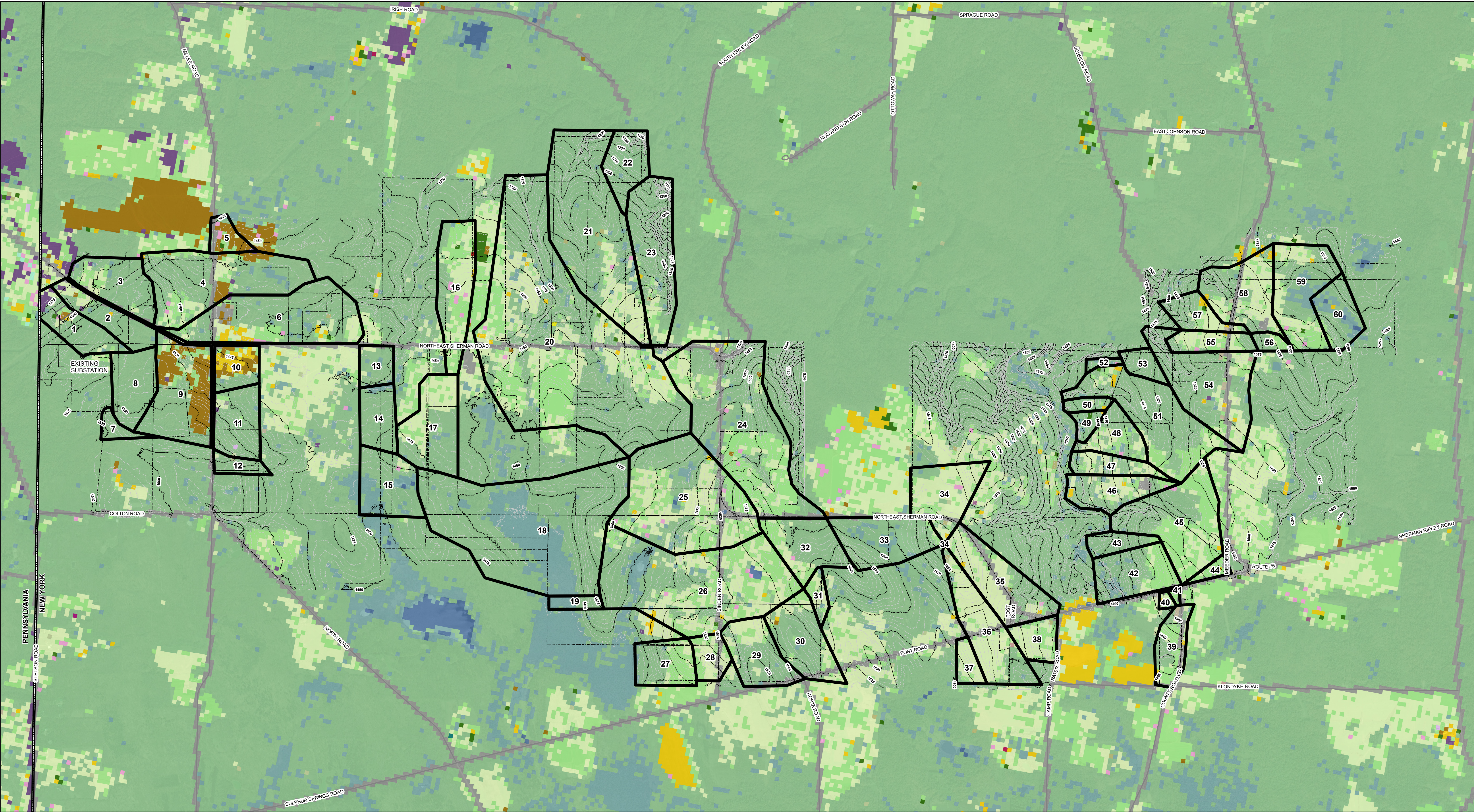

LEGEND

--- PARCEL BOUNDARY

--- EXISTING ROAD CENTERLINE

--- EXISTING MINOR CONTOUR

--- EXISTING MAJOR CONTOUR

--- DRAINAGE AREA BOUNDARY

--- STATE BOUNDARY

ALFALFA

APPLES

BARREN

BLUEBERRIES

BUCKWHEAT

CHERRIES

CHRISTMAS TREES

CLOVER/WILDFLOWERS

CORN

DEVELOPED/HIGH INTENSITY

DEVELOPED/LOW INTENSITY

DEVELOPED/MED INTENSITY

DEVELOPED/OPEN SPACE

DRY BEANS

EVERGREEN FOREST

FALLOW/IDLE CROPLAND

GRAPES

GRASSLAND/PASTURE

HERBACEOUS WETLANDS

MIXED FOREST

OATS

OPEN WATER

OTHER CROPS

POTATOES

RYE

SHRUBLAND

SODGRASS SEED

SORGHUM

SOYBEANS

SUNFLOWER

SWITCHGRASS

TRITICALE

WINTER WHEAT

WOODY WETLANDS

SOUTH RIPLEY SOLAR PROJECT

PRE-CONDITION LAND USE MAP

CHAUTAUQUA COUNTY, NEW YORK

FEET

1,00001,0002,000

N

W

E

S

ABSOLUTE SCALE:

1:12,000

REFERENCE SCALE:

1 IN = 1,000 FT

M

MOTT

MACDONALD

M

DRAWN BY:	MM 05/2021
CHECKED BY:	MM 05/2021
APPROVED BY:	MM 05/2021
REV. DATE:	05/2021
REVISION:	0
DESC:	ISSUED FOR REVIEW
DWG. NO.:	SHEET 1 OF 1

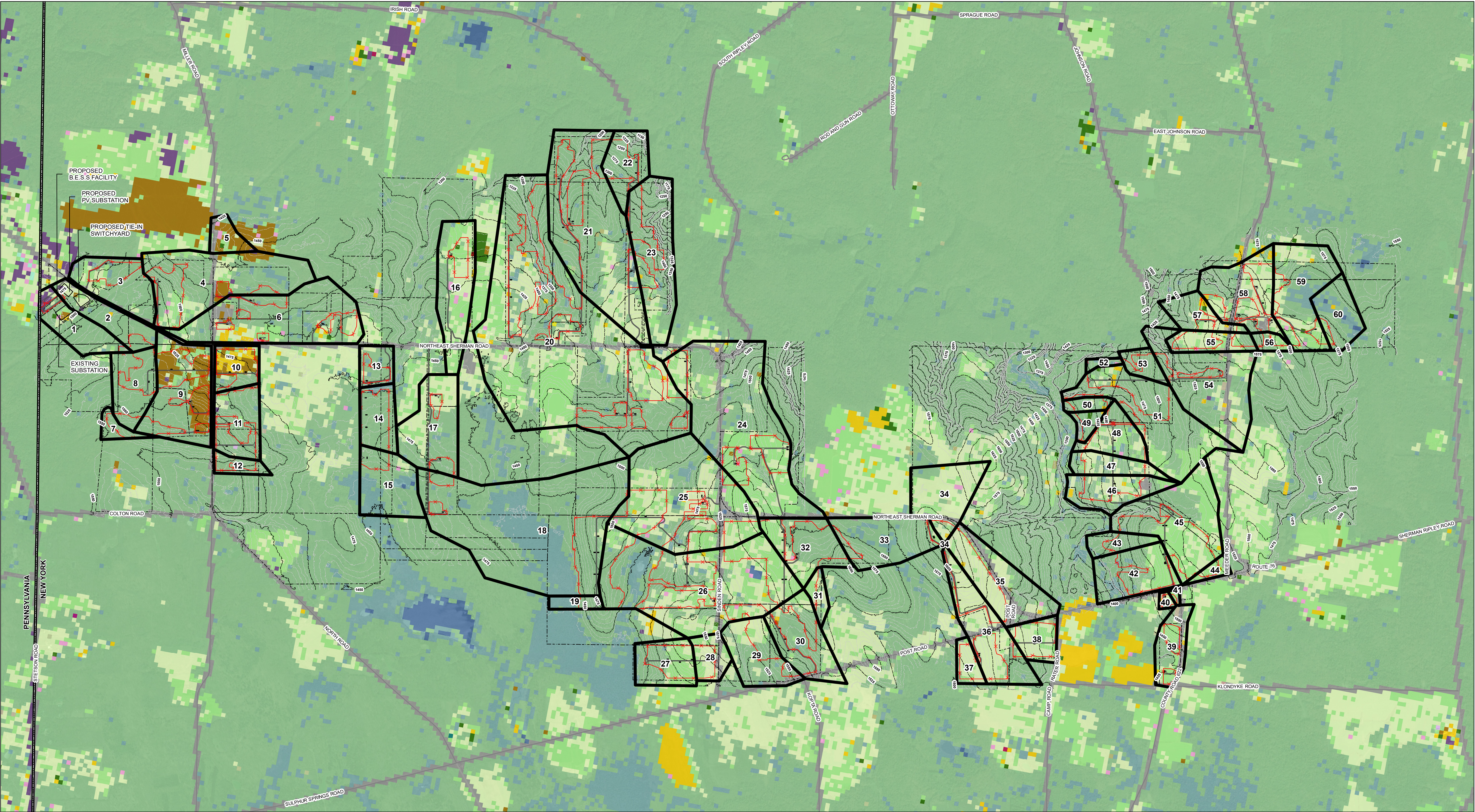

LEGEND

PROPOSED FENCE
 PROPOSED ACCESS ROAD
 EXISTING ROAD CENTERLINE
 PARCEL BOUNDARY
 EXISTING MINOR CONTOUR
 EXISTING MAJOR CONTOUR
 DRAINAGE AREA BOUNDARY
 STATE BOUNDARY

ALFALFA
 APPLES
 BARREN
 BLUEBERRIES
 BUCKWHEAT
 CHERRIES
 CHRISTMAS TREES
 CLOVER/WILDFLOWERS

CORN
 OIL CROP/WINTER CORN
 DEVELOPED/HIGH INTENSITY
 DEVELOPED/LOW INTENSITY
 DEVELOPED/MED INTENSITY
 DEVELOPED/OPEN SPACE
 DRY BEANS

EVERGREEN FOREST
 FALLOW/WIDE CROPLAND
 GRAPES
 GRASSLAND/PASTURE
 HERBACEOUS WETLANDS
 MIXED FOREST
 OATS
 OPEN WATER

OTHER CROPS
 OTHER HAY/NON ALFALFA
 POTATOES
 RYE
 SHRUBLAND
 SODGRASS SEED
 SORGHUM
 SOYBEANS

SUNFLOWER
 SWITCHGRASS
 TRITICALE
 WINTER WHEAT
 WOODY WETLANDS

SOUTH RIPLEY SOLAR PROJECT

POST-CONDITION LAND USE MAP

CHAUTAUQUA COUNTY, NEW YORK

1,000 0 1,000 2,000 FEET

N
W E
S

ABSOLUTE SCALE:
1:12,000

REFERENCE SCALE:
1 IN = 1,000 FT

M
MOTT
MACDONALD

M

DRAWN BY:	MM 05/2021
CHECKED BY:	MM 01/2022
APPROVED BY:	MM 01/2022
REV. DATE:	01/2022
REVISION:	1
DESC:	ISSUED FOR REVIEW
DWG. NO.:	SHEET 1 OF 1