



**Photo 43**

The soil profile from shovel test FC2.04. Soil profile with redeposited and mixed soils containing historic-period artifacts for site FC-001. Viewed Southeast .



**Photo 44**

An overview of the EB-AR1-001 historic-period scatter. Viewed West.

**South Ripley Solar Project**

Town of Ripley, Chautauqua County, New York

Appendix B: Photographs

Sheet 22 of 41





**Photo 45**

A representative view of the edge of field clearance along the EB-AR1-001 historic-period scatter. Viewed Southwest.



**Photo 46**

A disarticulated segment of a poured foundation remnant within the western extent of Site EB-AR1-001. Viewed East.



Photo 47

A disarticulated foundation remnant within the eastern extent of Site EB-AR1-001. Viewed West.



Photo 48

Surface find artifact from Site EB-AR1-001 historic-period scatter.



**Photo 49**

A representative sample of the artifacts collected from the EB-AR1-001 historic-period scatter.



**Photo 50**

The soil profile from shovel test EB-AR1.56. Soil profile with redeposited and mixed soils containing historic-period artifacts for site EB-AR1-001. Viewed South.



**Photo 51**

An overview of the survey conditions within Site EB-AR1-001 historic-period scatter. Viewed North.



**Photo 52**

An overview of the Clark-Wilcox Mill historic-period site. Viewed Northwest.

**South Ripley Solar Project**

Town of Ripley, Chautauqua County, New York

Appendix B: Photographs

Sheet 26 of 41





**Photo 53**

An overview of the wetland along the eastern extent of the Clark-Wilcox Mill historic-period site. Viewed Southeast.



**Photo 54**

A representative example of the farming equipment dump at the location of the Clark-Wilcox Mill historic-period site. Viewed Northwest.



**Photo 55**

A representative example of the collapsed metal sheeting shed at the location of the Clark-Wilcox Mill historic-period site. Viewed Southeast.



**Photo 56**

Planview of the stone well at the Clark-Wilcox Mill historic-period site. Viewed North.



Photo 57

Profile view of the stone well at the Clark-Wilcox Mill historic-period site. Viewed North.



Photo 58

An overview of CL02-001 isolated lithic debitage find. Viewed Northwest.



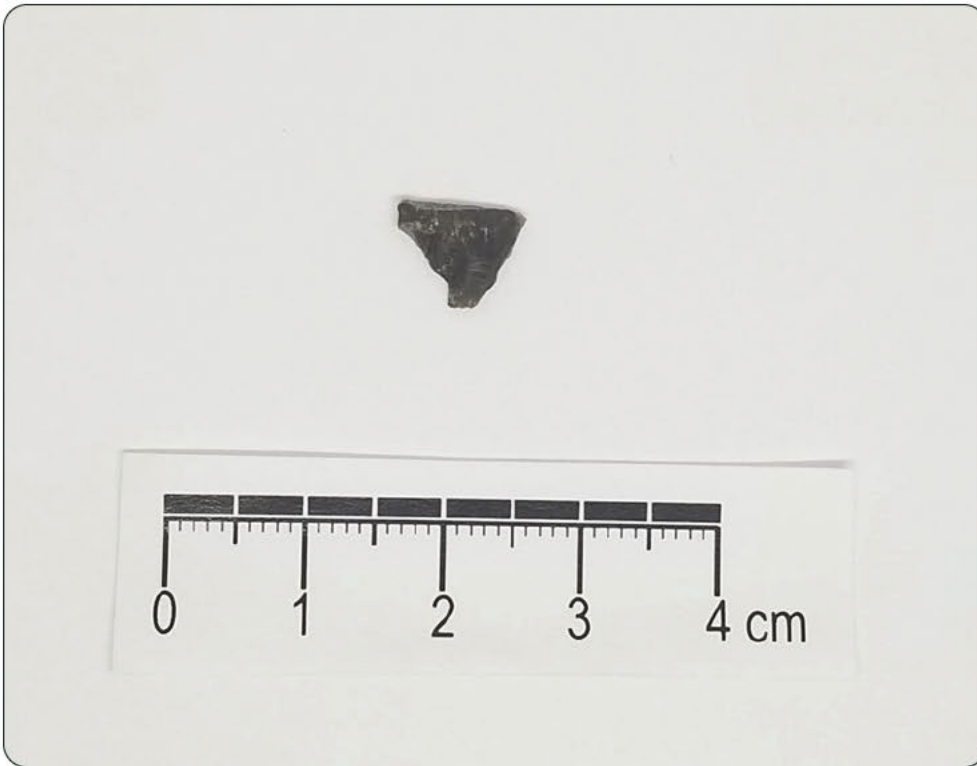

**Photo 59**

The lithic debitage collected from the CL02-001 isolated lithic debitage find.



**Photo 60**

The soil profile from shovel test CL02.04 containing the isolated lithic debitage for CL02.04. Viewed North.



**Photo 61**

An overview of SB-001 isolated lithic debris find. Viewed North.



**Photo 62**

The lithic debris collected from the SB-001 isolated lithic debris find.



**Photo 63**

The soil profile from shovel test SB8.06 containing the isolated lithic debitage for SB-001. Viewed North.



**Photo 64**

An overview of LA-001 isolated lithic debitage find. Viewed South.



**Photo 65**

The lithic debitage collected from the LA-001 isolated lithic debitage find.



**Photo 66**

The soil profile from shovel test LA1.03 containing the isolated lithic debitage for LA-001. Viewed South.



**Photo 67**

An overview of NC-001 isolated historic-period find. Viewed West.

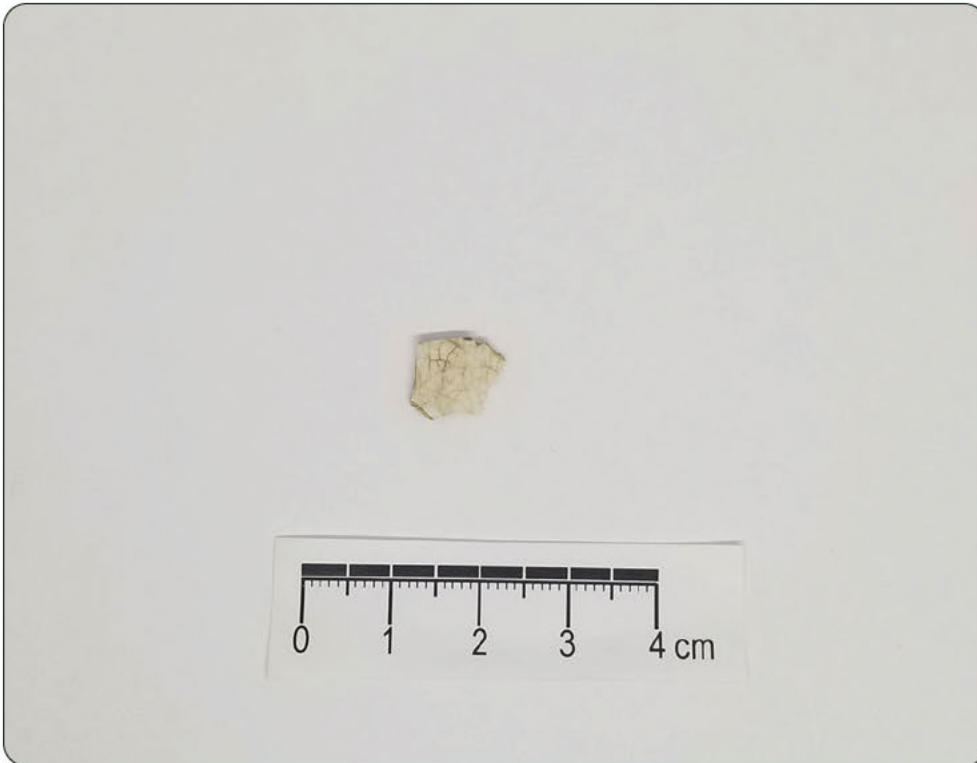

**Photo 68**

The historic-period isolate collected the NC-001 isolated find.



**Photo 69**

The soil profile from shovel test NC2.01R7.5S. Representative soil profile for the NC-001 historic-period isolate. Viewed North.



**Photo 70**

An overview of the 19020-TS01 lithic scatter. Viewed Southeast.



Photo 71

Artifacts collected from 19020-TS01 lithic scatter.



Photo 72

The soil profile from shovel test 19020-TS01.R05. Representative soil profile for site 19020-TS01. Viewed South.



**Photo 73**

An overview of the 19020-MS01 multicomponent site. Viewed Northwest.



**Photo 74**

An overview of the 19020-MS01 multicomponent site. Viewed North.

**South Ripley Solar Project**

Town of Ripley, Chautauqua County, New York

Appendix B: Photographs

Sheet 37 of 41







**Photo 75**

An overview of the 19020-MS01 multicomponent site. Viewed Southwest.



**Photo 76**

An overview of Twentymile Creek embankment west of the 19020-MS01 multicomponent site. Viewed South.

**South Ripley Solar Project**

Town of Ripley, Chautauqua County, New York

Appendix B: Photographs

Sheet 38 of 41





**Photo 77**

An overview of bridge crossing Twentymile Creek west of the 19020-MS01 multicomponent site. Viewed North.



**Photo 78**

Lithic artifacts collected from 19020-MS01 multicomponent site.



**Photo 79**

A representative example of the nineteenth century artifacts collected from 19020-MS01 multicomponent site.



**Photo 80**

The soil profile from shovel test 19020-MS01.R10 containing one of the lithic debitage for 19020-MS01 multicomponent site. Viewed Northwest.



**Photo 81**

The soil profile from shovel test 19020-MS01.R16 for multicomponent site 19020-MS01. Viewed North.



**Photo 82**

The soil profile from shovel test MILL01-02.14 containing nineteenth century artifacts for 19020-MS01 multicomponent site. Viewed Southwest.

**South Ripley Solar Project**

Town of Ripley, Chautauqua County, New York

Appendix B: Photographs

Sheet 41 of 41



## **Appendix C**

Shovel Test Records

Shovel Test	Stratum	Minimum Stratum Depth (cmts)	Maximum Stratum Depth (cmts)	Soil Color	Soil Texture	Contents	Comments
19020-MS01.R01	I	0	31	10YR 4/3, Brown	Silty Clay Loam	NCM	None
19020-MS01.R01	II	31	38	10YR 5/4, Yellowish Brown	Sandy Clay	NCM	None
19020-MS01.R01	III	38	50	10YR 5/4, Yellowish Brown	Sand	NCM	Old stream bed, coarse sand. Rocky impasse.
19020-MS01.R02	I	0	30	10YR 4/2, Dark Grayish Brown	Silt Loam	NCM	None
19020-MS01.R02	II	30	42	10YR 4/6, Dark Yellowish Brown	Silt Loam	NCM	None
19020-MS01.R02	III	42	55	10YR 6/4, Light Yellowish Brown	Sandy Loam	NCM	Subsoil
19020-MS01.R03	I	0	34	10YR 4/3, Brown	Sandy Clay Loam	NCM	None
19020-MS01.R03	II	34	46	10YR 5/4, Yellowish Brown	Sandy Clay	NCM	None
19020-MS01.R03	III	46	59	10YR 5/4, Yellowish Brown	Sand	NCM	Course sand; Old stream bed, coarse sand. Rocky impasse.
19020-MS01.R04	I	0	30	10YR 3/4, Dark Yellowish Brown	Silt Loam	Pre-Contact Artifacts	Plowzone; 1 chert flake
19020-MS01.R04	II	30	50	10YR 4/6, Dark Yellowish Brown	Sandy Clay Loam	Pre-Contact Artifacts	Sterile subsoil, <20% gravels
19020-MS01.R05	I	0	29	10YR 4/3, Brown	Silt Loam	NCM	Plowzone
19020-MS01.R05	II	29	43	10YR 4/4, Dark Yellowish Brown	Silt Loam	NCM	None
19020-MS01.R05	III	43	53	10YR 5/1, Gray	Silty Clay Loam	NCM	Dense cobbles with saturated and oxidized soil.
19020-MS01.R06	I	0	33	10YR 3/3, Dark Brown	Sandy Loam	NCM	under 10 mm brick red frag soft paste
19020-MS01.R06	II	33	50	10YR 4/6, Dark Yellowish Brown	Sandy Loam	NCM	Sub with 10YR5/6 oxidation
19020-MS01.R06	III	50	63	10YR 6/4, Light Yellowish Brown	Sandy Clay Loam	NCM	Subsoil
19020-MS01.R07	I	0	23	10YR 3/3, Dark Brown	Silty Clay Loam	NCM	Large rock / ledge covered 100% of bottom of STP. Excavation impasse.
19020-MS01.R08	I	0	38	10YR 3/3, Dark Brown	Silt Loam	NCM	None
19020-MS01.R08	II	38	70	10YR 5/3, Brown	Sand	NCM	Course sand, very rocky. Interlocking cobbles at base of excavation
19020-MS01.R09	I	0	20	10YR 3/3, Dark Brown	Silt Loam	NCM	Plowzone
19020-MS01.R09	II	20	45	10YR 5/4, Yellowish Brown	Silt Loam	NCM	Rock impasse, excavation terminated

19020-MS01.R10	I	0	26	10YR 3/3, Dark Brown	Silt Loam	Pre-Contact Artifacts	1 chert flake collected from strat I.
19020-MS01.R10	II	26	43	10YR 5/4, Yellowish Brown	Silt Loam	Pre-Contact Artifacts	None
19020-MS01.R10	III	43	53	10YR 2/1, Black	Sandy Loam	Pre-Contact Artifacts	Possible buried wetland soil. Increasing rock presence. Very dark soil with angular rocks. 3 sample rocks collected from strat III for additional review.
19020-MS01.R11	I	0	17	10YR 4/3, Brown	Silty Clay Loam	NCM	Large rock / boulder covering 100% of bottom of STP. Impasse.
19020-MS01.R12	I	0	32	10YR 4/3, Brown	Silty Clay Loam	NCM	Large rock / boulder covering 100% of bottom of STP. Impasse.
19020-MS01.R13	I	0	22	10YR 3/2, Very Dark Grayish Brown	Silt Loam	NCM	About 50% cobbles in strat
19020-MS01.R13	II	22	30	10YR 5/4, Yellowish Brown	Silt Loam	NCM	About 40% cobbles rock impasse for STP
19020-MS01.R14	I	0	49	10YR 3/2, Very Dark Grayish Brown	Silt Loam	NCM	Cobbles and gravel present. One red brick frag under 10 mm in size not collected.
19020-MS01.R14	II	49	60	10YR 4/3, Brown	Silt Loam	NCM	Many cobbles, one blocking shovel test possible decaying mudstone or shale on bottom
19020-MS01.R15	I	0	34	10YR 3/2, Very Dark Grayish Brown	Silt Loam	NCM	Cobbles and gravel size rocks
19020-MS01.R15	II	34	46	10YR 4/3, Brown	Silt Loam	NCM	Subangular cobbles making rock impasse
19020-MS01.R16	I	0	19	10YR 3/3, Dark Brown	Silty Clay Loam	NCM	STP on push pile beside service road. Disturbed soils.
19020-MS01.R16	II	19	38	10YR 3/4, Dark Yellowish Brown	Silty Clay Loam	NCM	Very rocky disturbed soils. In push from graded access road.
19020-MS01.R16	III	38	63	10YR 4/4, Dark Yellowish Brown	Silty Clay Loam	NCM	Very rocky disturbed soils. In push from graded access road. Rock impasse.
19020-MS01.R17	I	0	20	10YR 3/2, Very Dark Grayish Brown	Silty Clay Loam	NCM	None
19020-MS01.R17	II	20	31	10YR 3/3, Dark Brown	Silty Clay Loam	NCM	None
19020-MS01.R17	III	31	52	10YR 4/4, Dark Yellowish Brown	Silty Clay Loam	NCM	Several large rocks covering 70% of bottom of STP.
19020-MS01.R18	I	0	27	10YR 3/4, Dark Yellowish Brown	Silt Loam	NCM	Plowzone
19020-MS01.R18	II	27	40	10YR 5/4, Yellowish Brown	Silt Loam	NCM	None
19020-MS01.R18	III	40	48	10YR 5/3, Brown	Sand	NCM	Very gravelly, coarse sand. Interlocking cobbles at base

19020-MS01.R19	I	0	37	10YR 3/2, Very Dark Grayish Brown	Silt Loam	NCM	Few cobbles and gravel present. 6 pieces of red brick smaller than 10mm not collected
19020-MS01.R19	II	37	60	10YR 5/4, Yellowish Brown	Silty Clay Loam	NCM	Few gravel size rocks present in sterile subsoil
19020-MS01.R20	I	0	25	10YR 2/2, Very Dark Brown	Silt Loam	Historic-Period Artifacts	Historic episode. White ware frag (1), red ware frag (1), and clear flat glass frag (1) collected.
19020-MS01.R20	II	25	47	10YR 5/4, Yellowish Brown	Silt Loam	Historic-Period Artifacts	None
19020-MS01.R20	III	47	60	10YR 5/2, Grayish Brown	Silt Loam	Historic-Period Artifacts	Decaying rock. Sterile sub.
19020-MS01.R21	I	0	30	10YR 3/2, Very Dark Grayish Brown	Silt Loam	NCM	Few gravel and cobbles one red brick frag not collected. Shovel test off set about 5 m for collapsed structure
19020-MS01.R21	II	30	46	10YR 5/4, Yellowish Brown	Silty Clay Loam	NCM	Few cobbles present
19020-MS01.R21	III	46	56	10YR 5/6, Yellowish Brown	Silty Clay Loam	NCM	Contains dense decaying rock in subsoil
19020-MS01.R22	I	0	46	10YR 4/2, Dark Grayish Brown	Silt Loam	NCM	Cobbles and pebbles
19020-MS01.R22	II	46	63	10YR 5/4, Yellowish Brown	Silt Loam	NCM	Cobbles and pebbles
19020-MS01.R22	III	63	75	10YR 4/1, Dark Gray	Silty Clay Loam	NCM	Oxi subsoil
19020-MS01.R23	I	0	21	10YR 4/3, Brown	Silty Clay Loam	NCM	STP on slope, with saturated soil overlying rock ledge.
19020-TS01.R01	I	0	30	10YR 3/2, Very Dark Grayish Brown	Silt Loam	NCM	Plowzone
19020-TS01.R01	II	30	40	10YR 5/3, Brown	Silt Loam	NCM	Oxidized, sterile sub. Inundation at strat break. Water fills base of sterile subsoil.
19020-TS01.R02	I	0	22	10YR 3/2, Very Dark Grayish Brown	Silt Loam	NCM	Few gravel size rocks
19020-TS01.R02	II	22	35	10YR 5/4, Yellowish Brown	Silty Clay Loam	NCM	Oxidized subsoil
19020-TS01.R03	I	0	33	10YR 4/2, Dark Grayish Brown	Silty Clay Loam	NCM	None
19020-TS01.R03	II	33	43	2.5Y 3/2, Very Dark Grayish Brown	Silty Clay Loam	NCM	Oxidized subsoil
19020-TS01.R04	I	0	27	10YR 3/2, Very Dark Grayish Brown	Silt Loam	NCM	Few gravel rocks pasture field
19020-TS01.R04	II	27	37	10YR 5/4, Yellowish Brown	Silty Clay Loam	NCM	Oxidized subsoil
19020-TS01.R05	I	0	19	10YR 3/3, Dark Brown	Silt Loam	NCM	Plowzone
19020-TS01.R05	II	19	40	10YR 4/4, Dark Yellowish Brown	Sandy Loam	NCM	Very rocky, dense with decay shale. Rock impasse.



19020-TS01.R06	I	0	46	10YR 4/2, Dark Grayish Brown	Silty Clay Loam	NCM	None
19020-TS01.R06	II	46	62	10YR 5/4, Yellowish Brown	Sandy Loam	NCM	Very rocky subsoil dense with decay rock
19020-TS01.R07	I	0	35	10YR 4/2, Dark Grayish Brown	Silt Loam	NCM	Few gravel rocks Pasture field
19020-TS01.R07	II	35	50	10YR 5/4, Yellowish Brown	Silt Loam	NCM	Few gravel rocks and a cobble
19020-TS01.R07	III	50	60	10YR 4/1, Dark Gray	Silt Loam	NCM	More decaying rock as you get deeper. Large amount on bottom of STP
19020-TS01.R08	I	0	20	10YR 3/3, Dark Brown	Silt Loam	NCM	Plowzone
19020-TS01.R08	II	20	48	10YR 5/4, Yellowish Brown	Sandy Loam	NCM	Increasing rock concentrations down to decaying bedrock.
AA1.01	I	0	25	10YR 3/2, Very Dark Grayish Brown	Silt Loam	No Cultural Material (NCM)	None
AA1.01	II	25	33	10YR 6/4, Light Yellowish Brown	Silty Clay Loam	NCM	Wetland B
AA1.02	I	0	35	10YR 4/3, Brown	Silt Loam	NCM	None
AA1.02	II	35	45	10YR 5/4, Yellowish Brown	Sandy Loam	NCM	None
AA1.03	I	0	22	10YR 3/3, Dark Brown	Silt Loam	NCM	None
AA1.03	II	22	40	10YR 6/3, Pale Brown	Silty Clay Loam	NCM	None
AA1.04	I	0	37	10YR 3/3, Dark Brown	Silt Loam	NCM	None
AA1.04	II	37	50	Brown	Silty Clay Loam	NCM	Subsoil
AA1.05	I	0	28	2.5Y 5/1, Gray	Silty Clay Loam	NCM	None
AA1.06	I	0	23	10YR 4/3, Brown	Silt Loam	NCM	None
AA1.06	II	23	30	Brown	Silt Loam	NCM	Bw
AA1.06	III	30	43	10YR 6/4, Light Yellowish Brown	Silty Clay Loam	NCM	None
AA1.07	I	0	20	10YR 4/3, Brown	Silt Loam	NCM	None
AA1.07	II	20	30	10YR 5/6, Yellowish Brown	Silt Loam	NCM	Bw
AA1.07	III	30	40	Brown	Silty Clay Loam	NCM	None
AA1.08	I	0	32	10YR 4/3, Brown	Silt Loam	NCM	None
AA1.08	II	32	40	10YR 5/4, Yellowish Brown	Silty Clay Loam	NCM	None
AA1.09	I	0	25	10YR 4/3, Brown	Silt Loam	NCM	None
AA1.09	II	25	33	10YR 5/4, Yellowish Brown	Silty Clay Loam	NCM	Rooty
AA1.10	I	0	28	10YR 3/4, Dark Yellowish Brown	Silt Loam	NCM	None
AA1.10	II	28	32	Brown	Silt Loam	NCM	B

AA1.10	III	32	37	10YR 6/3, Pale Brown	Silty Clay Loam	NCM	Compacted
AA2.01	I	0	26	10YR 4/2, Dark Grayish Brown	Silty Clay Loam	NCM	None
AA2.01	II	26	36	Gray	Clay Loam	NCM	None
AA2.02	I	0	18	10YR 3/2, Very Dark Grayish Brown	Silt Loam	NCM	Rubber hose piece not collected
AA2.02	II	18	34	10YR 6/4, Light Yellowish Brown	Silt Loam	NCM	Wetland B
AA2.03	I	0	37	2.5Y 4/4, Olive Brown	Silt Loam	NCM	None
AA2.03	II	37	47	2.5Y 5/4, Light Olive Brown	Sandy Loam	NCM	None
AA2.04	I	0	27	Brown	Silt Loam	NCM	None
AA2.04	II	27	37	10YR 6/3, Pale Brown	Sandy Loam	NCM	None
AA2.05	I	0	26	10YR 4/2, Dark Grayish Brown	Silt Loam	NCM	None
AA2.05	II	26	36	Brown	Sandy Loam	NCM	None
AA2.06	I	0	18	Brown	Silt Loam	NCM	None
AA2.06	II	18	28	2.5Y 6/3, Light Yellowish Brown	Sandy Loam	NCM	None
AA2.07	I	0	12	10YR 4/2, Dark Grayish Brown	Silt	NCM	None
AA2.07	II	12	28	Gray	Sandy Loam	NCM	None
AA2.08	I	0	28	10YR 4/3, Brown	Silt Loam	NCM	None
AA2.08	II	28	35	Brown	Silt Loam	NCM	large rock, reached them top
AA2.09	I	0	26	10YR 4/3, Brown	Silt Loam	NCM	None
AA2.09	II	26	36	10YR 5/6, Yellowish Brown	Silt Loam	NCM	None
AA3.01	I	0	24	Brown	Silt Loam	NCM	None
AA3.01	II	24	31	10YR 5/6, Yellowish Brown	Silt Loam	NCM	B
AA3.01	III	31	38	10YR 6/3, Pale Brown	Silty Clay Loam	NCM	Compacted
AA4.01	I	0	30	10YR 4/3, Brown	Silt Loam	NCM	None
AA4.01	II	30	40	10YR 6/3, Pale Brown	Sandy Loam	NCM	None
AA4.02	I	0	24	Brown	Silt Loam	NCM	None
AA4.02	II	24	34	10YR 6/2, Light Brownish Gray	Sandy Loam	NCM	None
AA4.03	I	0	20	Brown	Silt Loam	NCM	None
AA4.03	II	20	30	10YR 6/3, Pale Brown	Sandy Loam	NCM	None
AA4.04	I	0	20	Brown	Silt Loam	NCM	None
AA4.04	II	20	30	2.5Y 5/2, Grayish Brown	Sandy Loam	NCM	None

AA4.05	I	0	21	10YR 4/2, Dark Grayish Brown	Silt Loam	NCM	None
AA4.05	II	21	26	2.5Y 5/2, Grayish Brown	Silt Loam	NCM	excavation
AA4.06	I	0	23	10YR 4/3, Brown	Silt Loam	NCM	None
AA4.06	II	23	33	2.5Y 6/3, Light Yellowish Brown	Sandy Loam	NCM	None
AA4.07	I	0	28	10YR 4/3, Brown	Silty Clay Loam	NCM	None
AA4.07	II	28	38	Gray	Silty Clay	NCM	None
AA4.08	I	0	29	Brown	Silty Clay Loam	NCM	None
AA4.08	II	29	39	2.5Y 6/2, Light Brownish Gray	Silty Clay	NCM	None
AA5.01	I	0	34	Brown	Silt Loam	NCM	None
AA5.01	II	34	44	Brown	Silty Clay Loam	NCM	None
AA5.02	I	0	23	Brown	Silt Loam	NCM	None
AA5.02	II	23	32	2.5Y 7/2, Light Gray	Silty Clay Loam	NCM	None
AA5.03	I	0	24	10YR 3/4, Dark Yellowish Brown	Silt Loam	NCM	None
AA5.03	II	24	34	10YR 6/4, Light Yellowish Brown	Silty Clay Loam	NCM	None
AA5.04	I	0	20	Brown	Silt Loam	NCM	None
AA5.04	II	20	30	10YR 6/4, Light Yellowish Brown	Silty Clay Loam	NCM	None
AA5.05	I	0	26	Brown	Silty Clay	NCM	None
AA5.05	II	26	36	2.5Y 5/2, Grayish Brown	Silty Clay	NCM	None
AA5.06	I	0	25	Brown	Silt Loam	NCM	None
AA5.06	II	25	35	2.5Y 5/2, Grayish Brown	Sandy Clay	NCM	None
AA5.07	I	0	25	10YR 3/4, Dark Yellowish Brown	Silt Loam	NCM	None
AA5.07	II	25	40	10YR 6/4, Light Yellowish Brown	Silty Clay Loam	NCM	None
AA5.08	I	0	20	10YR 3/4, Dark Yellowish Brown	Silt Loam	NCM	None
AA6.01	I	0	22	Brown	Silt Loam	NCM	None
AA6.01	II	22	32	2.5Y 6/3, Light Yellowish Brown	Sandy Loam	NCM	None
AA6.02	I	0	23	10YR 4/2, Dark Grayish Brown	Silt Loam	NCM	None
AA6.02	II	23	33	2.5Y 6/3, Light Yellowish Brown	Sandy Loam	NCM	None
AA6.03	I	0	27	10YR 4/3, Brown	Silt Loam	NCM	None
AA6.03	II	27	40	10YR 6/3, Pale Brown	Silty Clay Loam	NCM	None
AA6.04	I	0	22	10YR 3/4, Dark Yellowish Brown	Silt Loam	NCM	None
AA6.04	II	22	32	10YR 6/3, Pale Brown	Silty Clay Loam	NCM	None
AA6.05	I	0	29	10YR 3/4, Dark Yellowish Brown	Silt Loam	NCM	None

AA6.05	II	29	39	10YR 6/3, Pale Brown	Silty Clay Loam	NCM	None
AA7.01	I	0	23	10YR 3/2, Very Dark Grayish Brown	Silty Clay Loam	NCM	None
AB1.01	I	0	25	10YR 4/3, Brown	Silt Loam	NCM	None
AB1.01	II	25	42	10YR 5/4, Yellowish Brown	Silt Loam	NCM	None
AB1.01	III	42	50	2.5Y 6/3, Light Yellowish Brown	Silt Loam	NCM	excavation, very compact dry soil
AB1.02	I	0	20	10YR 4/3, Brown	Silt Loam	NCM	None
AB1.02	II	20	37	10YR 5/4, Yellowish Brown	Silt Loam	NCM	None
AB1.02	III	37	47	2.5Y 6/3, Light Yellowish Brown	Silt Loam	NCM	Very compact, dry soil
AB1.03	I	0	21	10YR 4/3, Brown	Silt Loam	NCM	None
AB1.03	II	21	43	10YR 5/4, Yellowish Brown	Silt Loam	NCM	None
AB1.03	III	43	53	2.5Y 6/3, Light Yellowish Brown	Silt Loam	NCM	Very compact and dry soil
AB1.04	I	0	23	10YR 4/3, Brown	Silt Loam	NCM	None
AB1.04	II	23	33	10YR 5/4, Yellowish Brown	Silt Loam	NCM	One flat glass fragment, not collected
AB1.04	III	33	40	2.5Y 6/3, Light Yellowish Brown	Silt Loam	NCM	impasse at base of excavation. STP in between
AB1.05	I	0	38	10YR 4/3, Brown	Sandy Loam	NCM	berm in a (assumed) abandoned tree farm
AB1.05	II	38	50	10YR 5/2, Grayish Brown	Silt Loam	NCM	redeposited A horizon
AB1.06	I	0	21	10YR 4/3, Brown	Silt Loam	NCM	None
AB1.06	II	21	30	10YR 5/4, Yellowish Brown	Silt Loam	NCM	Very large root at base of excavation
AB1.07	I	0	27	10YR 5/4, Yellowish Brown	Silt Loam	NCM	None
AB1.07	II	27	37	10YR 6/3, Pale Brown	Silty Clay Loam	NCM	None
AB1.08	I	0	24	10YR 4/3, Brown	Silt Loam	NCM	None
AB1.08	II	24	36	10YR 5/4, Yellowish Brown	Silty Clay Loam	NCM	B wetland?
AB1.08	III	36	46	2.5Y 6/4, Light Yellowish Brown	Silty Clay	NCM	B wetland v compacted
AB1.09	I	0	29	10YR 3/3, Dark Brown	Silt Loam	NCM	No rock
AB1.09	II	29	39	Brown	Silty Clay Loam	NCM	None
AB1.10	I	0	15	10YR 4/3, Brown	Silty Clay	NCM	mix w/ 10YR5/6, 30% rock
AB1.10	II	15	35	10YR 4/4, Dark Yellowish Brown	Silty Clay	NCM	mix w/ 10YR 5/3, Brown, 40% rock
AB1.10	III	35	51	10YR 6/4, Light Yellowish Brown	Sandy Clay Loam	NCM	60% rock, redox present

AB1.11	I	0	15	10YR 4/1, Dark Gray	Silt Loam	NCM	10% rock
AB1.11	II	15	34	10YR 4/4, Dark Yellowish Brown	Silt Loam	NCM	40% rock
AB1.11	III	34	46	Brown	Sandy Clay Loam	NCM	40% rock, redox present
AB1.12	I	0	15	10YR 4/3, Brown	Silt Loam	NCM	None
AB1.12	II	15	40	Brown	Silty Clay	NCM	None
AB2.01	I	0	17	10YR 4/3, Brown	Silt Loam	NCM	None
AB2.01	II	17	38	Brown	Silt Loam	NCM	None
AB2.01	III	38	48	10YR 5/3, Brown	Clay Loam	NCM	None
AB2.02	I	0	36	10YR 5/4, Yellowish Brown	Clay Loam	NCM	None
AB2.02	II	36	46	10YR 4/3, Brown	Silty Clay	NCM	None
AB2.03	I	0	29	Brown	Clay Loam	NCM	Root impasse
AB2.04	I	0	31	10YR 4/3, Brown	Silt Loam	NCM	
AB2.04	II	31	36	10YR 5/3, Brown	Silt Loam	NCM	Rock impasse
AB2.05	I	0	23	10YR 5/4, Yellowish Brown	Sandy Loam	NCM	None
AB2.05	II	23	50	10YR 5/3, Brown	Sandy Loam	NCM	Degrading shale bedrock in horizontal layers
AB2.06	I	0	34	10YR 5/4, Yellowish Brown	Clay Loam	NCM	this parcel?
AB2.06	II	34	44	10YR 4/3, Brown	Silty Clay	NCM	None
AB2.07	I	0	27	7.5YR 5/4, Brown	Silt Loam	NCM	Bottom of furrow
AB2.07	II	27	37	Gray	Sandy Clay Loam	NCM	None
AB2.08	I	0	27	7.5YR 5/4, Brown	Silt Loam	NCM	None
AB2.08	II	27	37	7.5YR 4/3, Brown	Silty Clay Loam	NCM	None
AB2.09	I	0	14	10YR 4/3, Brown	Silt Loam	NCM	Redeposited soils
AB2.09	II	14	30	10YR 5/2, Grayish Brown	Silt Loam	NCM	Intact sterile subsoil
AB2.10	I	0	26	10YR 3/2, Very Dark Grayish Brown	Silty Clay Loam	NCM	Possibly disturbed next to a logging road
AB2.10	II	26	30	10YR 5/2, Grayish Brown	Silty Clay Loam	NCM	None
AB2.11	I	0	11	10YR 4/3, Brown	Silt Loam	NCM	None
AB2.11	II	11	38	10YR 5/6, Yellowish Brown	Sandy Loam	NCM	
AB2.11	III	38	48	10YR 5/3, Brown	Silt Loam	NCM	None
AB2.12	I	0	29	Brown	Clay Loam	NCM	None
AB2.12	II	29	39	10YR 4/3, Brown	Silty Clay	NCM	None
AB2.13	I	0	29	10YR 3/3, Dark Brown	Silt Loam	NCM	No rock
AB2.13	II	29	40	10YR 5/6, Yellowish Brown	Silty Clay Loam	NCM	No rock
AB2.14	I	0	34	Brown	Silty Clay	NCM	Brown, 40% rock
AB2.14	II	34	45	10YR 6/4, Light Yellowish Brown	Silty Clay Loam	NCM	40% rock, redox present

AB2.15	I	0	35	10YR 3/3, Dark Brown	Silt Loam	NCM	No rock
AB2.15	II	35	45	10YR 5/6, Yellowish Brown	Silty Clay Loam	NCM	No rock
AC1.01	I	0	48	Brown	Silt Loam	NCM	None
AC1.01	II	48	58	10YR 5/2, Grayish Brown	Silt	NCM	None
AC1.02	I	0	29	10YR 4/3, Brown	Silt Loam	NCM	None
AC1.02	II	29	39	10YR 5/2, Grayish Brown	Silt	NCM	Very dense
AC1.03	I	0	11	10YR 4/2, Dark Grayish Brown	Silt Loam	NCM	None
AC1.03	II	11	32	10YR 5/4, Yellowish Brown	Silt Loam	NCM	None
AC1.03	III	32	42	10YR 5/2, Grayish Brown	Silt	NCM	Very dense
AC1.04	I	0	11	10YR 4/2, Dark Grayish Brown	Silt Loam	NCM	None
AC1.04	II	11	39	10YR 5/4, Yellowish Brown	Silt Loam	NCM	None
AC1.04	III	39	49	10YR 5/2, Grayish Brown	Silt	NCM	Very dense
AC1.05	I	0	20	10YR 4/2, Dark Grayish Brown	Silt Loam	NCM	None
AC1.05	II	20	39	10YR 4/2, Dark Grayish Brown	Silty Clay Loam	NCM	Strat I and strat II mixed together.
AC1.05	III	39	49	10YR 5/2, Grayish Brown	Silty Clay Loam	NCM	None
AC2.01	I	0	30	10YR 5/4, Yellowish Brown	Silt Loam	NCM	None
AC2.01	II	30	39	Brown	Silt Loam	NCM	None
AC2.01	III	39	43	10YR 5/2, Grayish Brown	Silt	NCM	None
AC3.01	I	0	10	10YR 4/2, Dark Grayish Brown	Silt Loam	NCM	None
AC3.01	II	10	24	10YR 5/3, Brown	Silt Loam	NCM	
AC3.01	III	24	33	10YR 4/3, Brown	Silt Loam	NCM	None
AC3.01	IV	33	43	10YR 5/2, Grayish Brown	Silty Clay	NCM	None
AC3.02	I	0	11	10YR 4/2, Dark Grayish Brown	Silt Loam	NCM	None
AC3.02	II	11	39	10YR 5/4, Yellowish Brown	Silt Loam	NCM	Fine soil, lightly oxidized
AC3.02	III	39	47	10YR 4/3, Brown	Silt Loam	NCM	None
AC3.02	IV	47	60	10YR 5/2, Grayish Brown	Silt	NCM	Very dense
AD1.01	I	0	42	Brown	Silt Loam	NCM	None
AD1.01	II	42	53	10YR 5/6, Yellowish Brown	Silty Clay Loam	NCM	None
AD1.02	I	0	28	10YR 4/3, Brown	Silty Clay	NCM	None
AD1.02	II	28	42	10YR 4/2, Dark Grayish Brown	Silt Loam	NCM	mix with 10YR 5/6, Yellowish Brown
AD1.02	III	42	53	Brown	Sandy Clay Loam	NCM	30% rock, redox present

AD1.03	I	0	38	10YR 4/3, Brown	Silt Loam	NCM	Compacted towards bottom of strat
AD1.03	II	38	40	10YR 6/4, Light Yellowish Brown	Silty Clay Loam	NCM	Compact
AD1.04	I	0	33	10YR 3/3, Dark Brown	Silt Loam	NCM	5% rock
AD1.04	II	33	44	Brown	Silty Clay Loam	NCM	No rock
AD1.05	I	0	32	10YR 4/4, Dark Yellowish Brown	Silt Loam	NCM	30% rock
AD1.05	II	32	44	10YR 6/4, Light Yellowish Brown	Sandy Clay Loam	NCM	40% rock, redox present
AD1.06	I	0	31	10YR 4/3, Brown	Silt Loam	NCM	Compacted towards bottom of strat
AD1.06	II	31	41	10YR 6/4, Light Yellowish Brown	Silty Clay Loam	NCM	None
AD2.01	I	0	31	10YR 3/3, Dark Brown	Silt Loam	NCM	No rock
AD2.01	II	31	42	10YR 5/6, Yellowish Brown	Silty Clay Loam	NCM	None
AD2.02	I	0	27	10YR 4/3, Brown	Silt Loam	NCM	30% rock
AD2.02	II	27	40	10YR 6/4, Light Yellowish Brown	Sandy Clay Loam	NCM	60% rock, redox present
AD2.03	I	0	42	10YR 3/3, Dark Brown	Silt Loam	NCM	No rock
AD2.03	II	42	52	10YR 5/6, Yellowish Brown	Silty Clay Loam	NCM	No rock
AD2.04	I	0	43	10YR 4/3, Brown	Silt Loam	NCM	Compacted towards bottom of strat
AD2.04	II	43	55	10YR 6/4, Light Yellowish Brown	Silty Clay Loam	NCM	None
AD2.05	I	0	32	10YR 3/3, Dark Brown	Silt Loam	NCM	No rock
AD2.05	II	32	42	10YR 5/6, Yellowish Brown	Silty Clay Loam	NCM	None
AD2.06	I	0	30	10YR 4/3, Brown	Silt Loam	NCM	None
AD2.06	II	30	43	10YR 6/4, Light Yellowish Brown	Silty Clay Loam	NCM	Compacted
AD3.01	I	0	26	10YR 4/3, Brown	Silt Loam	NCM	strat
AD3.01	II	26	36	10YR 6/4, Light Yellowish Brown	Silty Clay Loam	NCM	None
AR8.01	I	0	38	10YR 4/2, Dark Grayish Brown	Silt Loam	NCM	30% rocks
AR8.01	II	38	48	10YR 6/3, Pale Brown	Silty Clay Loam	NCM	None
AR8.02	I	0	29	10YR 4/3, Brown	Silt Loam	NCM	None
AR8.02	II	29	33	10YR 4/4, Dark Yellowish Brown	Silt Loam	NCM	None
AR8.02	III	33	43	10YR 6/2, Light Brownish Gray	Silty Clay Loam	NCM	None
AR8.03	I	0	24	10YR 4/3, Brown	Silt Loam	NCM	None
AR8.03	II	24	34	10YR 6/3, Pale Brown	Silty Clay Loam	NCM	None

AR8.04	I	0	27	10YR 4/2, Dark Grayish Brown	Silt Loam	NCM	30% rocks
AR8.04	II	27	37	10YR 6/3, Pale Brown	Silty Clay Loam	NCM	None
AR8.05	I	0	22	10YR 4/3, Brown	Silt Loam	NCM	None
AR8.05	II	22	32	Gray	Silty Clay Loam	NCM	None
AR8.06	I	0	28	10YR 4/2, Dark Grayish Brown	Silt Loam	NCM	30% rocks
AR8.06	II	28	38	10YR 6/3, Pale Brown	Silty Clay Loam	NCM	None
AR8.07	I	0	23	10YR 4/3, Brown	Silt Loam	NCM	None
AR8.07	II	23	33	10YR 6/3, Pale Brown	Silty Clay Loam	NCM	None
AR8.08	I	0	40	10YR 3/1, Very Dark Gray	Silt Loam	NCM	None
AR8.08	II	40	50	10YR 6/3, Pale Brown	Silty Clay Loam	NCM	None
AR8.09	I	0	28	10YR 3/2, Very Dark Grayish Brown	Silt Loam	NCM	None
AR8.09	II	28	35	10YR 5/4, Yellowish Brown	Silt Loam	NCM	None
AR8.09	III	35	40	10YR 6/2, Light Brownish Gray	Silty Clay Loam	NCM	Decaying bedrock present, rock impasse.
AR8.10	I	0	30	10YR 5/3, Brown	Silt Loam	NCM	Rock impasse
AR8.11	I	0	14	10YR 3/1, Very Dark Gray	Silt Loam	NCM	None
AR8.11	II	14	26	10YR 5/4, Yellowish Brown	Silt Loam	NCM	None
AR8.11	III	26	37	10YR 7/1, Light Gray	Silt Loam	NCM	None
AR8.11	IV	37	65	2.5Y 5/4, Light Olive Brown	Silty Clay Loam	NCM	None
AR8.12	I	0	16	Grayish Brown	Silt Loam	NCM	None
AR8.12	II	16	30	10YR 3/1, Very Dark Gray	Silt Loam	NCM	None
AR8.12	III	30	48	10YR 4/2, Dark Grayish Brown	Silt Loam	NCM	None
AR8.12	IV	48	50	10YR 5/2, Grayish Brown	Silt Loam	NCM	Very fine soil, rock impasse
AR8.13	I	0	31	10YR 4/2, Dark Grayish Brown	Silt Loam	NCM	None
AR8.13	II	31	41	10YR 5/2, Grayish Brown	Silty Clay Loam	NCM	None
AR8.14	I	0	18	10YR 3/1, Very Dark Gray	Silt Loam	NCM	Hydrated
AR8.14	II	18	38	10YR 5/1, Gray	Silty Clay Loam	NCM	With 2Gley 5/10B
AR8.15	I	0	23	10YR 3/2, Very Dark Grayish Brown	Silt Loam	NCM	None
AR8.15	II	23	27	10YR 4/3, Brown	Silt Loam	NCM	None



AR8.15	III	27	40	10YR 4/1, Dark Gray	Silty Clay Loam	NCM	None
AR8.16	I	0	40	10YR 5/4, Yellowish Brown	Silt Loam	NCM	Predominantly gravel
AR8.16	II	40	50	10YR 6/3, Pale Brown	Silty Clay Loam	NCM	None
AR8.17	I	0	38	10YR 4/1, Dark Gray	Silt Loam	NCM	30% rocks
AR8.17	II	38	48	10YR 6/3, Pale Brown	Silty Clay Loam	NCM	None
AR8.18	I	0	27	10YR 3/2, Very Dark Grayish Brown	Silt Loam	NCM	Rocks concentrated near base of Strat.
AR8.18	II	27	37	10YR 6/2, Light Brownish Gray	Silty Clay Loam	NCM	None
AR8.19	I	0	28	10YR 4/3, Brown	Silt Loam	NCM	None
AR8.19	II	28	45	10YR 4/4, Dark Yellowish Brown	Silt Loam	NCM	None
AR8.19	III	45	65	10YR 6/3, Pale Brown	Silty Clay Loam	NCM	None
AR8.20	I	0	22	10YR 3/2, Very Dark Grayish Brown	Silt Loam	NCM	None
AR8.20	II	22	32	10YR 6/3, Pale Brown	Silty Clay Loam	NCM	None
AR8.21	I	0	27	10YR 4/2, Dark Grayish Brown	Silt Loam	NCM	impasse. STP located at edge of field clearing. Predominantly
AR8.22	I	0	18	10YR 4/3, Brown	Silt Loam	NCM	At the edge of a push pile.
AR8.22	II	18	33	10YR 5/4, Yellowish Brown	Silt Loam	NCM	None
AR8.22	III	33	40	10YR 6/2, Light Brownish Gray	Silt Loam	NCM	Rock impasse.
AR8.23	I	0	36	10YR 3/4, Dark Yellowish Brown	Silt Loam	NCM	30% rocks
AR8.23	II	36	46	10YR 6/3, Pale Brown	Silty Clay Loam	NCM	None
AR8.24	I	0	35	10YR 3/2, Very Dark Grayish Brown	Silt Loam	NCM	35% rocks , large rock impasse at 35 cmbs
AR8.25	I	0	28	Grayish Brown	Silt Loam	NCM	None
AR8.25	II	28	29	Gray	Silty Clay Loam	NCM	Rock impasse.
BA1.01	I	0	24	10YR 3/2, Very Dark Grayish Brown	Silt Loam	NCM	None
BA1.01	II	24	34	2.5Y 4/4, Olive Brown	Silty Clay Loam	NCM	None
BA1.02	I	0	16	10YR 4/2, Dark Grayish Brown	Silt Loam	NCM	None
BA1.02	II	16	30	2.5Y 5/3, Light Olive Brown	Sandy Loam	NCM	None
BA1.03	I	0	21	10YR 4/2, Dark Grayish Brown	Silt Loam	NCM	None
BA1.03	II	21	34	2.5Y 6/3, Light Yellowish Brown	Sandy Loam	NCM	None
BA1.04	I	0	33	10YR 3/2, Very Dark Grayish Brown	Silt Loam	NCM	None

BA1.04	II	33	43	2.5Y 6/3, Light Yellowish Brown	Silty Clay Loam	NCM	None
BA1.05	I	0	22	10YR 4/2, Dark Grayish Brown	Silt Loam	NCM	None
BA1.05	II	22	34	Brown	Sandy Loam	NCM	None
BA1.06	I	0	39	10YR 3/2, Very Dark Grayish Brown	Silt Loam	NCM	None
BA1.06	II	39	49	2.5Y 6/3, Light Yellowish Brown	Silty Clay Loam	NCM	None
BA1.07	I	0	24	10YR 4/2, Dark Grayish Brown	Silt Loam	NCM	None
BA1.07	II	24	30	10YR 2/1, Black	Silt Loam	NCM	Buried wetland horizon
BA1.07	III	30	46	2.5Y 6/3, Light Yellowish Brown	Sandy Loam	NCM	None
BA1.08	I	0	12	10YR 2/2, Very Dark Brown	Silt Loam	NCM	Very wet area
BA1.08	I	0	29	10YR 3/3, Dark Brown	Silt Loam	NCM	
BA1.08	II	12	22	2.5Y 6/1, Gray	Silty Clay Loam	NCM	None
BA1.09	I	0	13	10YR 3/2, Very Dark Grayish Brown	Silt Loam	NCM	Ao/A
BA1.09	II	13	30	10YR 4/4, Dark Yellowish Brown	Silt Loam	NCM	None
BA1.09	III	30	45	10YR 4/3, Brown	Silt Loam	NCM	None
BA1.09	IV	45	55	2.5Y 6/3, Light Yellowish Brown	Sandy Loam	NCM	C
BA1.11	I	0	34	10YR 4/2, Dark Grayish Brown	Silt Loam	NCM	None
BA1.11	II	34	40	Brown	Sandy Loam	NCM	None
BA1.12	I	0	16	10YR 3/1, Very Dark Gray	Silt Loam	NCM	Roots
BA1.12	II	16	44	10YR 4/1, Dark Gray	Silt Loam	NCM	Wetland B
BA1.12	III	44	54	2.5Y 5/2, Grayish Brown	Silty Clay Loam	NCM	None
BA1.13	I	0	20	10YR 2/2, Very Dark Brown	Silt Loam	NCM	None
BA1.13	II	20	41	10YR 4/3, Brown	Silt Loam	NCM	None
BA1.13	III	41	51	2.5Y 6/4, Light Yellowish Brown	Silty Clay Loam	NCM	None
BA1.14	I	0	25	10YR 3/2, Very Dark Grayish Brown	Silt Loam	NCM	None
BA1.14	II	25	35	2.5Y 6/3, Light Yellowish Brown	Sandy Loam	NCM	None
BA1.15	I	0	5	10YR 3/2, Very Dark Grayish Brown	Silt Loam	NCM	Roots
BA1.16	I	0	11	Grayish Brown	Silt Loam	NCM	plateau of roots surrounded by
BA1.17	I	0	17	10YR 2/2, Very Dark Brown	Silt Loam	NCM	None

BA1.17	II	17	30	2.5Y 6/3, Light Yellowish Brown	Sandy Clay Loam	NCM	None
BA1.18	I	0	23	10YR 3/2, Very Dark Grayish Brown	Silt Loam	NCM	None
BA1.18	II	23	32	10YR 4/4, Dark Yellowish Brown	Silty Clay	NCM	Wetland B
BA1.18	III	32	42	10YR 6/3, Pale Brown	Silty Clay	NCM	None
BA1.19	I	0	12	10YR 4/2, Dark Grayish Brown	Silt Loam	NCM	None
BA1.19	II	12	29	10YR 5/3, Brown	Silt Loam	NCM	None
BA1.19	III	29	39	Brown	Sandy Clay Loam	NCM	None
BA1.20	I	0	10	10YR 3/2, Very Dark Grayish Brown	Silt Loam	NCM	None
BA1.20	II	10	29	10YR 5/2, Grayish Brown	Silt Loam	NCM	None
BA1.20	III	29	39	2.5Y 6/4, Light Yellowish Brown	Silty Clay Loam	NCM	None
BA1.21	I	0	15	10YR 3/2, Very Dark Grayish Brown	Silt Loam	NCM	Roots
BA1.22	I	0	20	10YR 4/2, Dark Grayish Brown	Silt Loam	NCM	None
BA1.22	II	20	40	2.5Y 6/3, Light Yellowish Brown	Sandy Clay Loam	NCM	None
BA1.23	I	0	13	10YR 3/2, Very Dark Grayish Brown	Silt Loam	NCM	Rooty
BA1.23	II	13	27	10YR 4/2, Dark Grayish Brown	Silt Loam	NCM	None
BA1.23	III	27	40	10YR 6/2, Light Brownish Gray	Sandy Clay	NCM	None
BA10.01	I	0	13	10YR 3/2, Very Dark Grayish Brown	Silt Loam	NCM	A
BA10.01	II	13	25	10YR 4/6, Dark Yellowish Brown	Silt Loam	NCM	Bw
BA10.01	III	25	35	Brown	Silt Loam	NCM	Bg
BA10.02	I	0	16	10YR 3/2, Very Dark Grayish Brown	Silt Loam	NCM	Top 8cm root mat
BA10.02	II	16	26	2.5Y 6/4, Light Yellowish Brown	Silty Clay Loam	NCM	None
BA10.03	I	0	13	Gray	Silt Loam	NCM	None
BA10.03	II	13	25	10YR 6/3, Pale Brown	Silty Clay Loam	NCM	None
BA10.03	III	25	36	2.5Y 6/3, Light Yellowish Brown	Sandy Clay Loam	NCM	None
BA10.04	I	0	14	Grayish Brown	Silt Loam	NCM	Wetland A
BA10.04	II	14	30	2.5Y 6/2, Light Brownish Gray	Silty Clay	NCM	None
BA10.05	I	0	19	10YR 3/2, Very Dark Grayish Brown	Silt Loam	NCM	None
BA10.05	II	19	29	Brown	Silty Clay Loam	NCM	None
BA10.06	I	0	10	10YR 3/2, Very Dark Grayish Brown	Silt Loam	NCM	None
BA10.06	II	10	25	10YR 4/2, Dark Grayish Brown	Silt Loam	NCM	None

BA10.07	I	0	15	10YR 3/1, Very Dark Gray	Silt Loam	NCM	None
BA10.07	II	15	31	2.5Y 6/3, Light Yellowish Brown	Sandy Clay Loam	NCM	None
BA10.08	I	0	29	10YR 3/2, Very Dark Grayish Brown	Silt Loam	NCM	None
BA10.08	II	29	39	2.5Y 6/4, Light Yellowish Brown	Silty Clay Loam	NCM	None
BA10.09	I	0	16	10YR 3/3, Dark Brown	Silt Loam	NCM	Wetland A
BA10.09	II	16	32	10YR 6/3, Pale Brown	Silty Clay	NCM	Compacted C
BA10.10	I	0	10	Gray	Silt Loam	NCM	None
BA10.10	II	10	25	10YR 4/2, Dark Grayish Brown	Silt Loam	NCM	None
BA10.10	III	25	35	2.5Y 6/3, Light Yellowish Brown	Sandy Clay Loam	NCM	None
BA10.11	I	0	20	Grayish Brown	Silt Loam	NCM	None
BA10.11	II	20	40	10YR 4/4, Dark Yellowish Brown	Silt Loam	NCM	None
BA10.11	III	40	50	2.5Y 6/4, Light Yellowish Brown	Silty Clay Loam	NCM	None
BA10.12	I	0	10	10YR 3/2, Very Dark Grayish Brown	Silt Loam	NCM	None
BA10.12	II	10	22	10YR 4/6, Dark Yellowish Brown	Silt Loam	NCM	None
BA10.12	III	22	37	10YR 5/4, Yellowish Brown	Silt Loam	NCM	None
BA10.12	IV	37	47	10YR 6/3, Pale Brown	Silty Clay	NCM	Compacted C
BA10.13	I	0	12	10YR 3/1, Very Dark Gray	Silt Loam	NCM	None
BA10.13	II	12	38	10YR 4/2, Dark Grayish Brown	Silt Loam	NCM	None
BA10.13	III	38	42	2.5Y 6/3, Light Yellowish Brown	Sandy Loam	NCM	Root impasse at base of excavation, very compact soil
BA10.14	I	0	12	10YR 3/2, Very Dark Grayish Brown	Silt Loam	NCM	
BA10.14	II	12	24	10YR 4/2, Dark Grayish Brown	Silt Loam	NCM	10YR 5/2, Grayish Brown mottling present
BA10.15	I	0	13	10YR 3/2, Very Dark Grayish Brown	Silt Loam	NCM	None
BA10.15	II	13	38	10YR 4/3, Brown	Silt Loam	NCM	None
BA10.15	III	38	50	10YR 5/2, Grayish Brown	Silty Clay Loam	NCM	None
BA10.16	I	0	28	10YR 3/2, Very Dark Grayish Brown	Silt Loam	NCM	None
BA10.16	II	28	41	10YR 5/3, Brown	Silt Loam	NCM	
BA10.16	III	41	51	10YR 5/2, Grayish Brown	Silt Loam	NCM	None
BA10.17	I	0	13	10YR 3/2, Very Dark Grayish Brown	Silt Loam	NCM	None

BA10.17	II	13	26	10YR 4/4, Dark Yellowish Brown	Silt Loam	NCM	None
BA10.17	III	26	43	10YR 4/3, Brown	Silt Loam	NCM	Trace clay
BA10.17	IV	43	53	10YR 5/2, Grayish Brown	Silty Clay Loam	NCM	None
BA10.18	I	0	19	10YR 4/4, Dark Yellowish Brown	Silt Loam	NCM	None
BA10.18	II	19	39	10YR 4/3, Brown	Silt Loam	NCM	None
BA10.18	III	39	44	10YR 5/2, Grayish Brown	Silt	NCM	None
BA10.19	I	0	38	10YR 5/4, Yellowish Brown	Silt Loam	NCM	Fine texture
BA10.19	II	38	42	10YR 5/2, Grayish Brown	Silt	NCM	None
BA10.20	I	0	30	10YR 3/2, Very Dark Grayish Brown	Silt Loam	NCM	None
BA10.20	II	30	40	10YR 5/2, Grayish Brown	Silty Clay	NCM	Very dry and compacted
BA11.01	I	0	12	10YR 3/2, Very Dark Grayish Brown	Silt Loam	NCM	Organic layer
BA11.01	II	12	38	10YR 5/3, Brown	Silt Loam	NCM	No rock
BA11.01	III	38	48	10YR 6/4, Light Yellowish Brown	Silty Clay Loam	NCM	None
BA11.02	I	0	21	Brown	Silt Loam	NCM	No rock
BA11.02	II	21	31	10YR 6/4, Light Yellowish Brown	Silty Clay Loam	NCM	None
BA11.03	I	0	15	10YR 3/2, Very Dark Grayish Brown	Silt Loam	NCM	Organic layer
BA11.03	II	15	36	10YR 5/3, Brown	Silt Loam	NCM	No rock
BA11.03	III	36	46	10YR 6/4, Light Yellowish Brown	Silty Clay Loam	NCM	None
BA11.04	I	0	20	10YR 3/2, Very Dark Grayish Brown	Silt Loam	NCM	No rock
BA11.04	II	20	38	10YR 5/3, Brown	Silt Loam	NCM	No rock
BA11.04	III	38	48	Brown	Silty Clay Loam	NCM	None
BA11.05	I	0	18	10YR 4/3, Brown	Silt Loam	NCM	No rock
BA11.05	II	18	28	10YR 6/4, Light Yellowish Brown	Silty Clay Loam	NCM	None
BA11.06	I	0	11	Grayish Brown	Silt Loam	NCM	Organic layer
BA11.06	II	11	22	10YR 6/4, Light Yellowish Brown	Silty Clay Loam	NCM	None
BA11.07	I	0	13	10YR 3/2, Very Dark Grayish Brown	Silt Loam	NCM	Organic layer
BA11.07	II	13	23	Brown	Silty Clay Loam	NCM	None
BA11.08	I	0	14	10YR 3/2, Very Dark Grayish Brown	Silt Loam	NCM	Organic layer
BA11.08	II	14	25	Brown	Silty Clay Loam	NCM	None
BA11.09	I	0	12	10YR 3/2, Very Dark Grayish Brown	Silt Loam	NCM	Organic layer
BA11.09	II	12	23	10YR 6/4, Light Yellowish Brown	Silty Clay Loam	NCM	None
BA11.10	I	0	43	10YR 4/3, Brown	Silt Loam	NCM	No rock

BA11.10	II	43	53	10YR 6/4, Light Yellowish Brown	Silty Clay Loam	NCM	None
BA11.11	I	0	20	Grayish Brown	Silt Loam	NCM	Organic layer
BA11.11	II	20	48	10YR 5/3, Brown	Silt Loam	NCM	No rock
BA11.11	III	48	58	10YR 6/4, Light Yellowish Brown	Silty Clay Loam	NCM	None
BA11.12	I	0	12	10YR 3/2, Very Dark Grayish Brown	Silt Loam	NCM	Organic layer
BA11.12	II	12	44	10YR 5/3, Brown	Silt Loam	NCM	No rock
BA11.12	III	44	54	Brown	Silty Clay Loam	NCM	None
BA11.13	I	0	14	10YR 3/2, Very Dark Grayish Brown	Silt Loam	NCM	Organic layer
BA11.13	II	14	40	10YR 5/3, Brown	Silt Loam	NCM	No rock
BA11.13	III	40	50	Brown	Silty Clay Loam	NCM	None
BA11.14	I	0	13	10YR 3/2, Very Dark Grayish Brown	Silt Loam	NCM	None
BA11.14	II	13	24	10YR 4/2, Dark Grayish Brown	Silt Loam	NCM	None
BA11.14	III	24	34	2.5Y 6/3, Light Yellowish Brown	Sandy Loam	NCM	None
BA11.15	I	0	11	Grayish Brown	Silt Loam	NCM	None
BA11.15	II	11	28	10YR 4/2, Dark Grayish Brown	Silt Loam	NCM	None
BA11.15	III	28	38	2.5Y 6/3, Light Yellowish Brown	Sandy Loam	NCM	None
BA11.16	I	0	14	10YR 3/1, Very Dark Gray	Silt Loam	NCM	None
BA11.16	II	14	33	10YR 4/1, Dark Gray	Silt Loam	NCM	None
BA11.16	III	33	46	2.5Y 6/3, Light Yellowish Brown	Sandy Loam	NCM	None
BA11.17	I	0	17	10YR 3/1, Very Dark Gray	Silt Loam	NCM	None
BA11.17	II	17	34	10YR 4/1, Dark Gray	Silt Loam	NCM	None
BA11.17	III	34	44	2.5Y 6/3, Light Yellowish Brown	Sandy Loam	NCM	None
BA11.18	I	0	16	10YR 3/2, Very Dark Grayish Brown	Silt Loam	NCM	None
BA11.18	II	16	35	10YR 4/2, Dark Grayish Brown	Silt Loam	NCM	None
BA11.18	III	35	45	2.5Y 6/3, Light Yellowish Brown	Sandy Loam	NCM	None
BA11.19	I	0	9	10YR 3/2, Very Dark Grayish Brown	Silt Loam	NCM	None
BA11.19	II	9	31	10YR 4/2, Dark Grayish Brown	Silt Loam	NCM	None
BA11.19	III	31	42	2.5Y 6/3, Light Yellowish Brown	Sandy Loam	NCM	None

BA11.20	I	0	17	10YR 3/2, Very Dark Grayish Brown	Silt Loam	NCM	None
BA11.20	II	17	36	Brown	Silt Loam	NCM	None
BA11.20	III	36	40	2.5Y 6/3, Light Yellowish Brown	Sandy Loam	NCM	Root impasse at base of excavation
BA11.21	I	0	15	10YR 4/2, Dark Grayish Brown	Silt Loam	NCM	None
BA11.21	II	15	28	10YR 5/4, Yellowish Brown	Silt Loam	NCM	Large root impasse at base of excavation
BA11.22	I	0	10	Brown	Silt Loam	NCM	None
BA11.22	II	10	38	Brown	Silt Loam	NCM	None
BA11.22	III	38	41	2.5Y 6/3, Light Yellowish Brown	Sandy Loam	NCM	Root and rock impasse at base of excavation
BA12.01	I	0	10	10YR 3/3, Dark Brown	Silt Loam	NCM	None
BA12.01	II	10	35	10YR 5/4, Yellowish Brown	Silt Loam	NCM	None
BA12.01	III	35	45	10YR 6/4, Light Yellowish Brown	Silty Clay	NCM	Compacted C
BA12.02	I	0	13	10YR 5/4, Yellowish Brown	Silt Loam	NCM	Deposition from nearby tree throw
BA12.02	II	13	23	10YR 3/2, Very Dark Grayish Brown	Silt Loam	NCM	Buried A
BA12.02	III	23	30	2.5Y 6/3, Light Yellowish Brown	Silty Clay	NCM	Compacted C
BA12.03	I	0	12	10YR 3/2, Very Dark Grayish Brown	Silt Loam	NCM	None
BA12.03	II	12	34	10YR 6/3, Pale Brown	Silty Clay	NCM	None
BA12.04	I	0	11	10YR 3/2, Very Dark Grayish Brown	Silt Loam	NCM	None
BA12.04	II	11	27	10YR 6/4, Light Yellowish Brown	Silty Clay	NCM	None
BA12.04	III	27	37	10YR 6/3, Pale Brown	Silty Clay	NCM	None
BA12.05	I	0	9	10YR 3/2, Very Dark Grayish Brown	Silt Loam	NCM	None
BA12.05	II	9	27	10YR 6/3, Pale Brown	Silty Clay	NCM	None
BA12.06	I	0	21	10YR 3/2, Very Dark Grayish Brown	Silt Loam	NCM	No rock
BA12.06	II	21	31	10YR 6/3, Pale Brown	Silty Clay Loam	NCM	None
BA12.07	I	0	15	10YR 3/2, Very Dark Grayish Brown	Silt Loam	NCM	Organic layer
BA12.07	II	15	37	10YR 5/3, Brown	Silt Loam	NCM	No rock
BA12.07	III	37	47	10YR 6/4, Light Yellowish Brown	Silty Clay Loam	NCM	None
BA12.08	I	0	24	10YR 3/2, Very Dark Grayish Brown	Silt Loam	NCM	None
BA12.08	II	24	34	10YR 6/3, Pale Brown	Silty Clay	NCM	None
BA12.09	I	0	22	10YR 3/2, Very Dark Grayish Brown	Silt Loam	NCM	Organic layer

BA12.09	II	22	32	10YR 6/4, Light Yellowish Brown	Silty Clay Loam	NCM	None
BA12.10	I	0	10	Brown	Silt Loam	NCM	None
BA12.10	II	10	34	10YR 4/3, Brown	Silt Loam	NCM	None
BA12.10	III	34	44	2.5Y 6/4, Light Yellowish Brown	Silty Clay Loam	NCM	None
BA12.11	I	0	13	10YR 3/2, Very Dark Grayish Brown	Silt Loam	NCM	None
BA12.11	II	13	37	10YR 4/3, Brown	Silt Loam	NCM	None
BA12.11	III	37	47	Brown	Silty Clay Loam	NCM	None
BA12.12	I	0	28	10YR 3/2, Very Dark Grayish Brown	Silt Loam	NCM	None
BA12.12	II	28	46	10YR 4/3, Brown	Silt Loam	NCM	None
BA12.12	III	46	56	Brown	Silty Clay Loam	NCM	None
BA12.13	I	0	29	10YR 4/3, Brown	Silt Loam	NCM	None
BA12.13	I	0	20	10YR 3/2, Very Dark Grayish Brown	Silt Loam	NCM	None
BA12.13	II	29	39	Brown	Silty Clay Loam	NCM	None
BA12.13	II	20	48	10YR 4/3, Brown	Silt Loam	NCM	None
BA12.13	III	48	58	2.5Y 6/4, Light Yellowish Brown	Silty Clay Loam	NCM	None
BA12.15	I	0	19	10YR 4/3, Brown	Silt Loam	NCM	None
BA12.15	II	19	29	2.5Y 6/4, Light Yellowish Brown	Silty Clay Loam	NCM	None
BA12.16	I	0	26	Grayish Brown	Silt Loam	NCM	None
BA12.16	II	26	36	2.5Y 6/4, Light Yellowish Brown	Silty Clay Loam	NCM	None
BA12.17	I	0	14	10YR 3/2, Very Dark Grayish Brown	Silt Loam	NCM	None
BA12.17	II	14	34	10YR 4/3, Brown	Silt Loam	NCM	None
BA12.17	III	34	44	2.5Y 6/4, Light Yellowish Brown	Silty Clay Loam	NCM	None
BA12.18	I	0	19	Grayish Brown	Silt Loam	NCM	None
BA12.18	II	19	35	10YR 4/3, Brown	Silt Loam	NCM	None
BA12.18	III	35	45	2.5Y 6/4, Light Yellowish Brown	Silty Clay Loam	NCM	None
BA12.19	I	0	11	10YR 3/2, Very Dark Grayish Brown	Silt Loam	NCM	Humus and topsoil
BA12.19	II	11	22	10YR 5/2, Grayish Brown	Silt Loam	NCM	None
BA12.19	III	22	46	10YR 4/3, Brown	Silty Clay Loam	NCM	Heavily mottled with strat 2
BA13.01	I	0	18	10YR 4/4, Dark Yellowish Brown	Silt Loam	NCM	None
BA13.01	II	18	38	10YR 4/4, Dark Yellowish Brown	Silt Loam	NCM	None



BA13.01	III	38	48	2.5Y 6/4, Light Yellowish Brown	Silty Clay Loam	NCM	None
BA13.02	I	0	14	10YR 3/2, Very Dark Grayish Brown	Silt Loam	NCM	None
BA13.02	II	14	34	10YR 4/2, Dark Grayish Brown	Silt Loam	NCM	None
BA13.02	III	34	44	Brown	Sandy Loam	NCM	None
BA13.03	I	0	11	10YR 3/2, Very Dark Grayish Brown	Silt Loam	NCM	None
BA13.03	II	11	21	2.5Y 6/4, Light Yellowish Brown	Silty Clay Loam	NCM	None
BA13.04	I	0	14	10YR 3/2, Very Dark Grayish Brown	Silt Loam	NCM	None
BA13.04	II	14	29	10YR 4/2, Dark Grayish Brown	Silt Loam	NCM	None
BA13.04	III	29	39	2.5Y 6/3, Light Yellowish Brown	Sandy Loam	NCM	None
BA13.05	I	0	32	10YR 3/2, Very Dark Grayish Brown	Silt Loam	NCM	12cm root mat
BA13.05	II	32	42	2.5Y 6/4, Light Yellowish Brown	Silty Clay Loam	NCM	None
BA13.07	I	0	19	10YR 3/2, Very Dark Grayish Brown	Silt Loam	NCM	None
BA13.07	II	19	29	2.5Y 6/4, Light Yellowish Brown	Silty Clay Loam	NCM	None
BA13.08	I	0	12	10YR 4/3, Brown	Silt Loam	NCM	None
BA13.08	II	12	36	Brown	Silt Loam	NCM	None
BA13.08	III	36	46	2.5Y 6/4, Light Yellowish Brown	Silty Clay Loam	NCM	None
BA13.09	I	0	12	10YR 3/2, Very Dark Grayish Brown	Silt Loam	NCM	None
BA13.09	II	12	18	10YR 6/3, Pale Brown	Silt Loam	NCM	None
BA13.09	III	18	34	10YR 4/3, Brown	Silt Loam	NCM	None
BA13.09	IV	34	44	Brown	Sandy Loam	NCM	None
BA13.10	I	0	15	Grayish Brown	Silt Loam	NCM	None
BA13.10	II	15	47	Brown	Silt Loam	NCM	None
BA13.10	III	47	57	2.5Y 6/3, Light Yellowish Brown	Sandy Loam	NCM	None
BA13.11	I	0	18	10YR 3/2, Very Dark Grayish Brown	Silt Loam	NCM	None
BA13.11	II	18	49	Brown	Silt Loam	NCM	None
BA13.11	III	49	59	2.5Y 6/4, Light Yellowish Brown	Silty Clay Loam	NCM	None
BA13.12	I	0	15	Grayish Brown	Silt Loam	NCM	None
BA13.12	II	15	40	10YR 4/3, Brown	Silt Loam	NCM	None
BA13.12	III	40	47	Brown	Sandy Loam	NCM	excavation
BA13.13	I	0	26	Brown	Silt Loam	NCM	None
BA13.13	II	26	42	10YR 3/2, Very Dark Grayish Brown	Silt Loam	NCM	None

BA13.13	III	42	52	2.5Y 6/4, Light Yellowish Brown	Silty Clay Loam	NCM	None
BA13.14	I	0	17	Grayish Brown	Silt Loam	NCM	None
BA13.14	II	17	30	10YR 4/2, Dark Grayish Brown	Silt Loam	NCM	None
BA13.14	III	30	40	2.5Y 6/3, Light Yellowish Brown	Sandy Loam	NCM	STP offset due to low wet area
BA13.15	I	0	12	10YR 3/2, Very Dark Grayish Brown	Silt Loam	NCM	None
BA13.15	II	12	38	10YR 4/3, Brown	Silt Loam	NCM	None
BA13.15	III	38	48	Brown	Silty Clay Loam	NCM	None
BA13.16	I	0	13	10YR 3/2, Very Dark Grayish Brown	Silt Loam	NCM	None
BA13.16	II	13	35	10YR 4/3, Brown	Silt Loam	NCM	None
BA13.16	III	35	42	Brown	Sandy Loam	NCM	excavation
BA13.17	I	0	22	10YR 4/2, Dark Grayish Brown	Silty Clay Loam	NCM	Wetland soil
BA14.01	I	0	28	10YR 4/3, Brown	Silt Loam	NCM	No rock
BA14.01	II	28	38	10YR 6/4, Light Yellowish Brown	Silty Clay Loam	NCM	None
BA14.02	I	0	24	10YR 5/2, Grayish Brown	Silty Clay Loam	NCM	Redox
BA14.02	II	24	38	10YR 6/2, Light Brownish Gray	Sandy Clay Loam	NCM	Heavy redox
BA14.03	I	0	20	10YR 3/2, Very Dark Grayish Brown	Silt Loam	NCM	Organic layer
BA14.03	II	20	47	10YR 5/3, Brown	Silt Loam	NCM	No rock
BA14.03	III	47	57	10YR 6/4, Light Yellowish Brown	Silty Clay Loam	NCM	None
BA14.04	I	0	22	10YR 3/2, Very Dark Grayish Brown	Silt Loam	NCM	Very thick root mat
BA14.04	II	22	45	10YR 5/3, Brown	Silt Loam	NCM	No rock
BA14.04	III	45	55	10YR 6/4, Light Yellowish Brown	Silty Clay Loam	NCM	None
BA14.05	I	0	17	10YR 3/2, Very Dark Grayish Brown	Silt Loam	NCM	Organic layer
BA14.05	II	17	45	10YR 5/3, Brown	Silt Loam	NCM	No rock
BA14.05	III	45	55	Brown	Silty Clay Loam	NCM	None
BA14.06	I	0	16	10YR 3/2, Very Dark Grayish Brown	Silt Loam	NCM	None
BA14.06	II	16	25	10YR 4/4, Dark Yellowish Brown	Silt Loam	NCM	Some mottling with Strat III
BA14.06	III	25	40	10YR 5/2, Grayish Brown	Silty Clay	NCM	Very dry
BA14.07	I	0	40	10YR 4/3, Brown	Silt Loam	NCM	None
BA14.07	II	40	44	10YR 5/2, Grayish Brown	Silt	NCM	None
BA14.08	I	0	13	10YR 3/2, Very Dark Grayish Brown	Silt Loam	NCM	None

BA14.08	II	13	38	10YR 4/3, Brown	Silt Loam	NCM	None
BA14.08	III	38	50	10YR 5/2, Grayish Brown	Silt Loam	NCM	None
BA14.09	I	0	28	10YR 4/3, Brown	Silt Loam	NCM	Root impasse
BA14.10	I	0	43	Brown	Silt Loam	NCM	None
BA14.11	I	0	40	10YR 4/4, Dark Yellowish Brown	Silt Loam	NCM	None
BA14.11	II	40	50	10YR 5/2, Grayish Brown	Silty Clay	NCM	None
BA14.12	I	0	44	10YR 4/3, Brown	Silt Loam	NCM	None
BA14.12	II	44	55	10YR 5/2, Grayish Brown	Silt	NCM	None
BA15.01	I	0	36	10YR 4/2, Dark Grayish Brown	Silt Loam	NCM	Mixed with subsoil.
BA15.01	II	36	46	10YR 6/2, Light Brownish Gray	Silty Clay Loam	NCM	None
BA15.02	I	0	18	10YR 5/3, Brown	Silt Loam	NCM	Rock impasse, excavation terminated
BA15.03	I	0	28	10YR 5/4, Yellowish Brown	Silt Loam	NCM	None
BA15.03	II	28	38	2.5Y 6/2, Light Brownish Gray	Silt Loam	NCM	None
BA15.04	I	0	32	2.5Y 4/4, Olive Brown	Silty Clay Loam	NCM	None
BA15.04	II	32	42	2.5Y 6/2, Light Brownish Gray	Silty Clay Loam	NCM	Water pooling
BA15.05	I	0	21	10YR 4/2, Dark Grayish Brown	Silt Loam	NCM	None
BA15.05	II	21	31	10YR 6/2, Light Brownish Gray	Silty Clay Loam	NCM	None
BA15.06	I	0	22	10YR 4/2, Dark Grayish Brown	Silty Clay Loam	NCM	None
BA15.06	II	22	32	10YR 6/2, Light Brownish Gray	Silty Clay Loam	NCM	None
BA15.07	I	0	16	2.5Y 4/4, Olive Brown	Silty Clay Loam	NCM	Standing water at surface. Inundation.
BA15.08	I	0	25	10YR 4/2, Dark Grayish Brown	Silt Loam	NCM	None
BA15.08	II	25	38	10YR 4/4, Dark Yellowish Brown	Silt Loam	NCM	Rock impasse.
BA15.09	I	0	30	10YR 4/2, Dark Grayish Brown	Silt Loam	NCM	None
BA15.09	II	30	40	2.5Y 7/2, Light Gray	Silty Clay Loam	NCM	Water at 38cm
BA15.10	I	0	31	2.5Y 4/4, Olive Brown	Silty Clay Loam	NCM	None
BA15.10	II	31	41	2.5Y 6/4, Light Yellowish Brown	Silty Clay Loam	NCM	None
BA15.11	I	0	27	10YR 4/2, Dark Grayish Brown	Silt Loam	NCM	None
BA15.11	II	27	37	Gray	Silty Clay Loam	NCM	None

BA2.01	I	0	30	10YR 3/2, Very Dark Grayish Brown	Silt Loam	NCM	40% rock
BA2.01	II	30	40	10YR 6/3, Pale Brown	Silty Clay Loam	NCM	None
BA2.02	I	0	18	10YR 3/3, Dark Brown	Silt Loam	NCM	None
BA2.02	II	18	26	10YR 4/3, Brown	Silty Clay	NCM	Top of wetland B
BA2.04	I	0	22	10YR 3/2, Very Dark Grayish Brown	Silty Clay	NCM	10% rock, redox present
BA2.04	II	22	45	10YR 6/3, Pale Brown	Silty Clay Loam	NCM	20% rock, heavy redox present
BA2.05	I	0	13	10YR 3/3, Dark Brown	Silt Loam	NCM	None
BA2.05	II	13	30	Brown	Silt Loam	NCM	Wetland B
BA2.05	III	30	40	10YR 4/1, Dark Gray	Silty Clay	NCM	Wetland B
BA2.06	I	0	16	10YR 4/2, Dark Grayish Brown	Silt Loam	NCM	Organic layer
BA2.06	II	16	38	10YR 4/3, Brown	Silt Loam	NCM	25%
BA2.06	III	38	48	10YR 6/3, Pale Brown	Silty Clay Loam	NCM	Very compact
BA2.07	I	0	10	Grayish Brown	Silt Loam	NCM	Ao/A
BA2.07	II	10	30	10YR 4/4, Dark Yellowish Brown	Silt Loam	NCM	None
BA2.07	III	30	40	10YR 4/3, Brown	Silt Loam	NCM	None
BA2.07	IV	40	50	Brown	Sandy Loam	NCM	C
BA2.08	I	0	34	10YR 4/2, Dark Grayish Brown	Silt Loam	NCM	20% rock
BA2.08	II	34	45	Brown	Silty Clay Loam	NCM	present
BA2.09	I	0	14	10YR 3/2, Very Dark Grayish Brown	Silt Loam	NCM	Organic layer
BA2.09	II	14	37	10YR 4/3, Brown	Silt Loam	NCM	25% rock
BA2.09	III	37	47	10YR 6/4, Light Yellowish Brown	Silty Clay Loam	NCM	None
BA2.10	I	0	15	10YR 4/1, Dark Gray	Silt Loam	NCM	10% rock
BA2.10	II	15	35	10YR 5/3, Brown	Silty Clay	NCM	20% rock, redox present
BA2.10	III	35	48	10YR 6/3, Pale Brown	Sandy Clay Loam	NCM	present
BA2.11	I	0	16	10YR 4/1, Dark Gray	Silt Loam	NCM	Majority is humic layer
BA2.11	II	16	34	10YR 5/2, Grayish Brown	Silt Loam	NCM	Redox
BA2.11	III	34	44	10YR 6/4, Light Yellowish Brown	Silty Clay Loam	NCM	None
BA2.12	I	0	25	10YR 5/3, Brown	Silt Loam	NCM	20% rock, strat is 80% humic layer
BA2.12	II	25	38	10YR 6/4, Light Yellowish Brown	Silty Clay Loam	NCM	20% rock, redox present
BA2.13	I	0	32	10YR 3/2, Very Dark Grayish Brown	Silt Loam	NCM	0-15 cm is humic layer
BA2.13	II	32	42	Brown	Silty Clay Loam	NCM	None
BA2.14	I	0	13	10YR 3/2, Very Dark Grayish Brown	Silt Loam	NCM	Humic layer mostly

BA2.14	II	13	33	10YR 6/4, Light Yellowish Brown	Silty Clay Loam	NCM	None
BA2.15	I	0	17	10YR 3/2, Very Dark Grayish Brown	Silt Loam	NCM	Organic layer
BA2.15	II	17	27	Brown	Silty Clay Loam	NCM	Hydrated
BA2.16	I	0	17	10YR 4/1, Dark Gray	Silty Clay	NCM	Redox present
BA2.16	II	17	30	10YR 6/3, Pale Brown	Silty Clay Loam	NCM	Heavy redox present
BA2.17	I	0	17	10YR 4/2, Dark Grayish Brown	Silt Loam	NCM	Redox present
BA2.17	II	17	27	10YR 6/4, Light Yellowish Brown	Silty Clay Loam	NCM	Heavy redox present
BA2.17	I	0	14	10YR 3/2, Very Dark Grayish Brown	Silt Loam	NCM	None
BA2.17	II	14	25	10YR 6/4, Light Yellowish Brown	Silty Clay Loam	NCM	None
BA2.18	I	0	28	Grayish Brown	Silt Loam	NCM	Hydrated
BA2.18	II	28	38	10YR 6/4, Light Yellowish Brown	Silty Clay Loam	NCM	None
BA3.01	I	0	20	10YR 4/2, Dark Grayish Brown	Silt Loam	NCM	None
BA3.01	II	20	38	Brown	Sandy Clay Loam	NCM	None
BA3.02	I	0	14	Grayish Brown	Silt Loam	NCM	None
BA3.02	II	14	26	10YR 5/3, Brown	Silt Loam	NCM	None
BA3.02	III	26	36	2.5Y 5/4, Light Olive Brown	Silty Clay Loam	NCM	None
BA3.03	I	0	17	10YR 4/2, Dark Grayish Brown	Silt Loam	NCM	None
BA3.03	II	17	30	2.5Y 6/3, Light Yellowish Brown	Sandy Clay Loam	NCM	None
BA3.04	I	0	13	10YR 4/2, Dark Grayish Brown	Silt Loam	NCM	None
BA3.04	II	13	25	Brown	Sandy Clay Loam	NCM	None
BA3.05	I	0	22	10YR 3/2, Very Dark Grayish Brown	Silt Loam	NCM	None
BA3.05	II	22	36	2.5Y 5/2, Grayish Brown	Silty Clay Loam	NCM	None
BA3.06	I	0	22	Gray	Silt Loam	NCM	None
BA3.06	I	0	11	Brown	Silt Loam	NCM	None
BA3.06	II	22	35	10YR 6/3, Pale Brown	Silt Loam	NCM	None
BA3.06	II	11	25	2.5Y 5/2, Grayish Brown	Silty Clay Loam	NCM	None
BA3.06	III	35	45	2.5Y 6/3, Light Yellowish Brown	Sandy Loam	NCM	None
BA3.06	III	25	35	2.5Y 6/3, Light Yellowish Brown	Sandy Clay Loam	NCM	None
BA3.07	I	0	29	10YR 3/2, Very Dark Grayish Brown	Silt Loam	NCM	None
BA3.07	II	29	39	2.5Y 6/4, Light Yellowish Brown	Silty Clay Loam	NCM	None
BA3.08	I	0	18	Brown	Silt Loam	NCM	None

BA3.08	II	18	34	10YR 4/2, Dark Grayish Brown	Silt Loam	NCM	None
BA3.08	III	34	44	Brown	Silty Clay Loam	NCM	None
BA3.09	I	0	14	10YR 3/2, Very Dark Grayish Brown	Silt Loam	NCM	None
BA3.09	II	14	22	2.5Y 6/2, Light Brownish Gray	Silty Clay Loam	NCM	None
BA3.09	III	22	35	2.5Y 6/1, Gray	Silty Clay Loam	NCM	None
BA3.10	I	0	14	Grayish Brown	Silt Loam	NCM	None
BA3.10	II	14	20	2.5Y 6/2, Light Brownish Gray	Silty Clay Loam	NCM	None
BA3.10	III	20	30	2.5Y 6/1, Gray	Silty Clay Loam	NCM	None
BA3.11	I	0	9	10YR 3/2, Very Dark Grayish Brown	Silt Loam	NCM	None
BA3.11	II	9	27	10YR 5/3, Brown	Silt Loam	NCM	None
BA3.11	III	27	37	2.5Y 6/4, Light Yellowish Brown	Silty Clay Loam	NCM	None
BA3.12	I	0	9	10YR 3/2, Very Dark Grayish Brown	Silt Loam	NCM	Organic layer
BA3.12	II	9	30	10YR 5/4, Yellowish Brown	Silt Loam	NCM	Mixed with 10YR 5/3, Brown
BA3.12	III	30	42	10YR 5/2, Grayish Brown	Silt Loam	NCM	Redox
BA3.12	IV	42	53	10YR 6/3, Pale Brown	Silty Clay Loam	NCM	None
BA3-03	I	0	24	10YR 3/3, Dark Brown	Silt Loam	NCM	None
BA3-03	II	24	34	10YR 4/2, Dark Grayish Brown	Silty Clay	NCM	None
BA4.01	I	0	18	10YR 3/2, Very Dark Grayish Brown	Silt Loam	NCM	Dense roots, between 2 trees & stump
BA4.01	II	18	30	10YR 3/3, Dark Brown	Silt Loam	NCM	Wetland B
BA4.01	III	30	42	2.5Y 6/3, Light Yellowish Brown	Silty Clay Loam	NCM	Wetland C
BA4.02	I	0	25	10YR 3/3, Dark Brown	Silt Loam	NCM	None
BA4.02	II	25	35	2.5Y 6/3, Light Yellowish Brown	Silt Loam	NCM	None
BA4.03	I	0	14	Grayish Brown	Silt Loam	NCM	None
BA4.03	II	14	24	10YR 6/3, Pale Brown	Sandy Loam	NCM	None
BA4.04	I	0	17	Grayish Brown	Silt Loam	NCM	None
BA4.04	II	17	30	10YR 6/3, Pale Brown	Sandy Loam	NCM	None
BA4.05	I	0	10	10YR 3/2, Very Dark Grayish Brown	Silt Loam	NCM	None
BA4.05	II	10	20	10YR 6/3, Pale Brown	Sandy Loam	NCM	None
BA4.06	I	0	18	Grayish Brown	Silt Loam	NCM	None
BA4.06	II	18	28	10YR 6/3, Pale Brown	Sandy Loam	NCM	None

BA4.07	I	0	13	10YR 3/2, Very Dark Grayish Brown	Silt Loam	NCM	None
BA4.07	II	13	26	10YR 6/3, Pale Brown	Sandy Loam	NCM	None
BA4.08	I	0	20	10YR 3/2, Very Dark Grayish Brown	Silt Loam	NCM	None
BA4.08	II	20	30	10YR 6/3, Pale Brown	Sandy Loam	NCM	None
BA4.09	I	0	26	10YR 3/2, Very Dark Grayish Brown	Silt Loam	NCM	None
BA4.09	II	26	36	2.5Y 6/3, Light Yellowish Brown	Sandy Loam	NCM	None
BA4.10	I	0	12	10YR 3/2, Very Dark Grayish Brown	Silt Loam	NCM	None
BA4.10	II	12	19	Gray	Silty Clay Loam	NCM	None
BA4.10	III	19	35	2.5Y 6/1, Gray	Silty Clay Loam	NCM	None
BA4.11	I	0	20	10YR 3/2, Very Dark Grayish Brown	Silt Loam	NCM	None
BA4.11	II	20	30	2.5Y 6/4, Light Yellowish Brown	Silty Clay Loam	NCM	None
BA4.12	I	0	27	10YR 3/1, Very Dark Gray	Silt Loam	NCM	70% humic layer
BA4.12	II	27	48	10YR 5/3, Brown	Silt Loam	NCM	None
BA4.12	III	48	60	10YR 6/3, Pale Brown	Silty Clay Loam	NCM	Heavy redox present
BA5.01	I	0	14	10YR 3/2, Very Dark Grayish Brown	Silty Clay	NCM	Redox present
BA5.01	II	14	30	10YR 6/3, Pale Brown	Sandy Clay Loam	NCM	40% rock, heavy redox present
BA5.02	I	0	22	10YR 3/2, Very Dark Grayish Brown	Silt Loam	NCM	Hydrated
BA5.02	II	22	32	10YR 6/4, Light Yellowish Brown	Silty Clay Loam	NCM	None
BA5.03	I	0	9	10YR 3/1, Very Dark Gray	Silty Clay	NCM	Redox present
BA5.03	II	9	31	10YR 6/3, Pale Brown	Sandy Clay Loam	NCM	Heavy redox present
BA5.04	I	0	8	10YR 3/2, Very Dark Grayish Brown	Silt Loam	NCM	Hydrated
BA5.04	II	8	18	Brown	Silty Clay Loam	NCM	None
BA5.05	I	0	10	10YR 4/1, Dark Gray	Silty Clay	NCM	Redox present
BA5.05	II	10	30	10YR 6/3, Pale Brown	Silty Clay Loam	NCM	Heavy redox present
BA5.06	I	0	13	10YR 3/2, Very Dark Grayish Brown	Silt Loam	NCM	Hydrated
BA5.06	II	13	23	Brown	Silty Clay Loam	NCM	Hydrated
BA5.07	I	0	21	Brown	Silt Loam	NCM	None
BA5.07	II	21	35	10YR 6/4, Light Yellowish Brown	Silty Clay Loam	NCM	Redox present

BA5.08	I	0	18	10YR 3/1, Very Dark Gray	Silt Loam	NCM	None
BA5.08	II	18	32	10YR 5/3, Brown	Silt Loam	NCM	No rock
BA5.08	III	32	42	10YR 6/4, Light Yellowish Brown	Silty Clay Loam	NCM	None
BA5.09	I	0	21	10YR 4/1, Dark Gray	Silt Loam	NCM	60% root mat
BA5.09	II	21	38	10YR 5/3, Brown	Silt Loam	NCM	None
BA5.09	III	38	50	10YR 6/3, Pale Brown	Silty Clay Loam	NCM	Redox present
BA6.01	I	0	18	10YR 3/2, Very Dark Grayish Brown	Silt Loam	NCM	Thick root mat
BA6.01	II	18	42	10YR 4/4, Dark Yellowish Brown	Silt Loam	NCM	No rock
BA6.01	III	42	52	10YR 6/4, Light Yellowish Brown	Silty Clay Loam	NCM	None
BA6.02	I	0	18	10YR 4/2, Dark Grayish Brown	Silt Loam	NCM	Fluvial/on slight slope
BA6.02	II	18	23	10YR 3/1, Very Dark Gray	Silt Loam	NCM	Buried A
BA6.02	III	23	30	10YR 5/2, Grayish Brown	Silt Loam	NCM	Buried Ae
BA6.02	IV	30	43	7.5YR 4/4, Brown	Silt Loam	NCM	B
BA6.03	I	0	23	10YR 4/2, Dark Grayish Brown	Silt Loam	NCM	None
BA6.03	II	23	44	10YR 5/3, Brown	Silt Loam	NCM	None
BA6.03	III	44	55	10YR 6/4, Light Yellowish Brown	Silty Clay Loam	NCM	Redox present
BA6.04	I	0	15	10YR 3/2, Very Dark Grayish Brown	Silt Loam	NCM	Thick root mat
BA6.04	II	15	26	10YR 4/4, Dark Yellowish Brown	Silt Loam	NCM	No rock
BA6.05	I	0	10	10YR 3/3, Dark Brown	Silt Loam	NCM	Roots
BA6.05	II	10	30	10YR 5/4, Yellowish Brown	Silt Loam	NCM	Wetland B
BA6.05	III	30	40	Brown	Silt Loam	NCM	Compacted C
BA6.06	I	0	27	10YR 4/2, Dark Grayish Brown	Silt Loam	NCM	None
BA6.06	II	27	40	10YR 6/3, Pale Brown	Silty Clay Loam	NCM	Redox present
BA6.07	I	0	18	10YR 3/2, Very Dark Grayish Brown	Silt Loam	NCM	None
BA6.07	II	18	28	Brown	Silty Clay Loam	NCM	None
BA6.08	I	0	26	10YR 4/2, Dark Grayish Brown	Silt Loam	NCM	None
BA6.08	II	26	39	10YR 6/4, Light Yellowish Brown	Silty Clay Loam	NCM	Redox present
BA6.09	I	0	20	10YR 3/2, Very Dark Grayish Brown	Silt Loam	NCM	None
BA6.09	II	20	42	10YR 5/3, Brown	Silt Loam	NCM	No rock



BA6.09	III	42	52	Brown	Silty Clay Loam	NCM	None
BA6.10	I	0	16	Grayish Brown	Silt Loam	NCM	HYDRATED
BA6.10	II	16	26	10YR 6/4, Light Yellowish Brown	Silty Clay Loam	NCM	Hydrated
BA6.11	I	0	16	10YR 3/2, Very Dark Grayish Brown	Silt Loam	NCM	Hydrated
BA6.11	II	16	26	10YR 6/4, Light Yellowish Brown	Silty Clay Loam	NCM	Hydrated
BA6.12	I	0	14	10YR 3/2, Very Dark Grayish Brown	Silt Loam	NCM	Organic layer
BA6.12	II	14	30	10YR 5/3, Brown	Silt Loam	NCM	No rock
BA6.12	III	30	40	10YR 6/4, Light Yellowish Brown	Silty Clay Loam	NCM	None
BA6.13	I	0	10	10YR 4/3, Brown	Silt Loam	NCM	No rock
BA6.13	II	10	20	10YR 5/3, Brown	Silt Loam	NCM	No rock
BA6.13	III	20	30	Brown	Silty Clay Loam	NCM	None
BA6.14	I	0	14	Grayish Brown	Silt Loam	NCM	Organic layer
BA6.14	II	14	36	10YR 5/3, Brown	Silt Loam	NCM	No rock
BA6.14	III	36	46	10YR 6/4, Light Yellowish Brown	Silty Clay Loam	NCM	None
BA6.15	I	0	13	10YR 3/2, Very Dark Grayish Brown	Silt Loam	NCM	50% of level is humic
BA6.15	II	13	23	10YR 6/4, Light Yellowish Brown	Silty Clay Loam	NCM	None
BA7.01	I	0	25	10YR 5/4, Yellowish Brown	Silt Loam	NCM	None
BA7.01	II	25	59	10YR 5/6, Yellowish Brown	Silt Loam	NCM	None
BA7.01	III	59	69	Brown	Silty Clay Loam	NCM	None
BA7.02	I	0	27	Gray	Silt Loam	NCM	None
BA7.02	II	27	46	Brown	Clay	NCM	be in wetland setting but no
BA7.03	I	0	27	10YR 4/3, Brown	Silt Loam	NCM	None
BA7.03	II	27	55	10YR 5/4, Yellowish Brown	Silt Loam	NCM	None
BA7.03	III	55	60	2.5Y 6/3, Light Yellowish Brown	Sandy Loam	NCM	Excavation Impasse due to rocks/possible ledge
BA7.04	I	0	16	10YR 4/2, Dark Grayish Brown	Silt Loam	NCM	None
BA7.04	II	16	48	10YR 5/4, Yellowish Brown	Silt Loam	NCM	None
BA7.04	III	48	58	2.5Y 6/3, Light Yellowish Brown	Silty Clay Loam	NCM	None
BA7.05	I	0	27	10YR 4/2, Dark Grayish Brown	Silt Loam	NCM	None
BA7.05	II	27	36	Brown	Silt Loam	NCM	None
BA7.05	III	36	46	2.5Y 6/2, Light Brownish Gray	Silt Loam	NCM	None

BA7.06	I	0	26	10YR 4/2, Dark Grayish Brown	Silt Loam	NCM	None
BA7.06	II	26	38	Brown	Silty Clay Loam	NCM	Redox present
BA7.07	I	0	22	10YR 3/2, Very Dark Grayish Brown	Silt Loam	NCM	None
BA7.07	II	22	32	10YR 6/4, Light Yellowish Brown	Silty Clay Loam	NCM	None
BA7.08	I	0	13	10YR 3/2, Very Dark Grayish Brown	Silt Loam	NCM	None
BA7.08	II	13	52	10YR 5/3, Brown	Silt Loam	NCM	None
BA7.08	III	52	62	2.5Y 6/4, Light Yellowish Brown	Silty Clay Loam	NCM	None
BA7.09	I	0	10	10YR 4/2, Dark Grayish Brown	Silt Loam	NCM	A
BA7.09	II	10	27	10YR 4/4, Dark Yellowish Brown	Silt Loam	NCM	None
BA7.09	III	27	40	10YR 4/3, Brown	Silt Loam	NCM	None
BA7.09	IV	40	50	10YR 5/3, Brown	Silt Loam	NCM	None
BA7.10	I	0	10	10YR 3/1, Very Dark Gray	Silt Loam	NCM	None
BA7.10	II	10	28	2.5Y 6/3, Light Yellowish Brown	Sandy Clay Loam	NCM	None
BA7.11	I	0	12	10YR 3/1, Very Dark Gray	Silt Loam	NCM	None
BA7.11	II	12	30	2.5Y 6/3, Light Yellowish Brown	Sandy Clay Loam	NCM	None
BA7.12	I	0	20	10YR 5/1, Gray	Silt Loam	NCM	None
BA7.12	II	20	30	Brown	Silty Clay	NCM	None
BA7.13	I	0	19	10YR 3/1, Very Dark Gray	Silt Loam	NCM	None
BA7.13	II	19	34	2.5Y 6/3, Light Yellowish Brown	Silty Clay Loam	NCM	None
BA7.14	I	0	16	Grayish Brown	Silt Loam	NCM	None
BA7.14	II	16	34	10YR 4/2, Dark Grayish Brown	Silt Loam	NCM	None
BA7.14	III	34	44	2.5Y 6/4, Light Yellowish Brown	Silty Clay Loam	NCM	None
BA7.15	I	0	20	Grayish Brown	Silt Loam	NCM	A
BA7.15	II	20	30	10YR 4/2, Dark Grayish Brown	Silt Loam	NCM	None
BA7.16	I	0	12	10YR 3/3, Dark Brown	Silt Loam	NCM	A
BA7.16	II	12	17	Brown	Silt Loam	NCM	Bw
BA7.16	III	17	38	10YR 5/4, Yellowish Brown	Silt Loam	NCM	Bg
BA7.16	IV	38	45	10YR 6/4, Light Yellowish Brown	Silty Clay	NCM	None
BA7.17	I	0	11	10YR 3/1, Very Dark Gray	Silt Loam	NCM	None
BA7.17	II	11	31	10YR 4/2, Dark Grayish Brown	Silt Loam	NCM	None

BA7.17	III	31	43	Brown	Sandy Clay Loam	NCM	None
BA7.18	I	0	22	10YR 3/2, Very Dark Grayish Brown	Silt Loam	NCM	raised wetland trees. Root impasse.
BA8.01	I	0	16	10YR 3/3, Dark Brown	Silt Loam	NCM	None
BA8.01	II	16	30	Brown	Silt Loam	NCM	B
BA8.01	III	30	40	10YR 6/3, Pale Brown	Silty Clay	NCM	C- compacted
BA8.02	I	0	16	10YR 3/1, Very Dark Gray	Silt Loam	NCM	None
BA8.02	II	16	25	10YR 4/3, Brown	Silt Loam	NCM	None
BA8.02	III	25	36	2.5Y 6/3, Light Yellowish Brown	Sandy Clay Loam	NCM	None
BA8.03	I	0	28	10YR 4/4, Dark Yellowish Brown	Silt Loam	NCM	None
BA8.03	II	28	38	Brown	Silty Clay Loam	NCM	None
BA8.04	I	0	20	10YR 3/3, Dark Brown	Silt Loam	NCM	None
BA8.04	II	20	35	10YR 5/3, Brown	Silty Clay	NCM	None
BA8.04	III	35	45	10YR 6/1, Gray	Sandy Loam	NCM	None
BA8.05	I	0	16	10YR 3/1, Very Dark Gray	Silt Loam	NCM	None
BA8.05	II	16	30	Brown	Silty Clay Loam	NCM	None
BA8.05	III	30	42	2.5Y 6/3, Light Yellowish Brown	Sandy Clay Loam	NCM	None
BA8.06	I	0	13	10YR 3/2, Very Dark Grayish Brown	Silt Loam	NCM	None
BA8.06	II	13	26	Brown	Silt Loam	NCM	None
BA8.06	III	26	36	2.5Y 6/4, Light Yellowish Brown	Silty Clay Loam	NCM	None
BA8.07	I	0	15	10YR 3/1, Very Dark Gray	Silt Loam	NCM	A
BA8.07	II	15	22	10YR 5/2, Grayish Brown	Silt Loam	NCM	Wetland B
BA8.07	III	22	32	10YR 6/3, Pale Brown	Sandy Loam	NCM	None
BA8.08	I	0	14	10YR 6/3, Pale Brown	Silt Loam	NCM	None
BA8.08	II	14	27	10YR 4/2, Dark Grayish Brown	Silt Loam	NCM	None
BA8.08	III	27	37	2.5Y 6/3, Light Yellowish Brown	Sandy Clay Loam	NCM	None
BA8.09	I	0	13	2.5Y 3/2, Very Dark Grayish Brown	Silt Loam	NCM	None
BA8.09	II	13	44	10YR 4/6, Dark Yellowish Brown	Silt Loam	NCM	None
BA8.09	III	44	54	2.5Y 6/4, Light Yellowish Brown	Silty Clay Loam	NCM	None
BA8.10	I	0	15	10YR 3/2, Very Dark Grayish Brown	Silt Loam	NCM	A
BA8.10	II	15	36	10YR 3/3, Dark Brown	Silt Loam	NCM	None
BA8.10	III	36	43	10YR 5/3, Brown	Silt Loam	NCM	None

BA8.10	IV	43	56	10YR 6/3, Pale Brown	Sandy Loam	NCM	None
BA8.11	I	0	19	10YR 3/1, Very Dark Gray	Silt Loam	NCM	None
BA8.11	II	19	33	2.5Y 6/3, Light Yellowish Brown	Sandy Clay Loam	NCM	None
BA8.12	I	0	14	10YR 3/2, Very Dark Grayish Brown	Silt Loam	NCM	None
BA8.12	II	14	30	2.5Y 6/3, Light Yellowish Brown	Silt Loam	NCM	None
BA8.13	I	0	15	10YR 3/2, Very Dark Grayish Brown	Silt Loam	NCM	None
BA8.13	II	15	25	Brown	Silty Clay Loam	NCM	None
BA8.14	I	0	12	10YR 3/2, Very Dark Grayish Brown	Silt Loam	NCM	None
BA8.14	II	12	23	10YR 4/1, Dark Gray	Silt Loam	NCM	None
BA8.14	III	23	33	2.5Y 6/3, Light Yellowish Brown	Sandy Loam	NCM	None
BA8.15	I	0	12	Gray	Silt Loam	NCM	None
BA8.15	II	12	26	10YR 6/3, Pale Brown	Silt Loam	NCM	None
BA8.15	III	26	36	Gray	Sandy Clay Loam	NCM	None
BA8.16	I	0	23	10YR 3/2, Very Dark Grayish Brown	Silt Loam	NCM	Top 9cm root mat
BA8.16	II	23	33	2.5Y 6/4, Light Yellowish Brown	Silty Clay Loam	NCM	None
BA8.17	I	0	10	10YR 3/2, Very Dark Grayish Brown	Silt Loam	NCM	A
BA8.17	II	10	25	10YR 4/6, Dark Yellowish Brown	Silt Loam	NCM	Bw
BA8.17	III	25	35	10YR 5/4, Yellowish Brown	Silt Loam	NCM	Bg
BA8.17	IV	35	46	2.5Y 6/3, Light Yellowish Brown	Sandy Loam	NCM	C- compacted
BA8.18	I	0	15	10YR 6/3, Pale Brown	Silt Loam	NCM	None
BA8.18	II	15	34	10YR 5/3, Brown	Silt Loam	NCM	None
BA8.18	III	34	44	2.5Y 6/3, Light Yellowish Brown	Sandy Loam	NCM	None
BA8.19	I	0	19	10YR 3/2, Very Dark Grayish Brown	Silt Loam	NCM	None
BA8.19	II	19	41	10YR 5/4, Yellowish Brown	Silt Loam	NCM	None
BA8.19	III	41	51	2.5Y 6/4, Light Yellowish Brown	Silty Clay Loam	NCM	None
BA9.01	I	0	18	10YR 3/2, Very Dark Grayish Brown	Silt Loam	NCM	Very thick humic cap
BA9.01	II	18	43	10YR 5/3, Brown	Silt Loam	NCM	No rock
BA9.01	III	43	53	10YR 6/4, Light Yellowish Brown	Silty Clay Loam	NCM	None

BA9.02	I	0	14	10YR 3/2, Very Dark Grayish Brown	Silt Loam	NCM	None
BA9.02	II	14	30	10YR 5/3, Brown	Silt Loam	NCM	No rock
BA9.02	III	30	40	10YR 6/4, Light Yellowish Brown	Silty Clay Loam	NCM	None
BA9.03	I	0	12	10YR 3/2, Very Dark Grayish Brown	Silt Loam	NCM	Organic layer
BA9.03	II	12	33	10YR 5/3, Brown	Silt Loam	NCM	No rock
BA9.03	III	33	43	10YR 6/4, Light Yellowish Brown	Silty Clay Loam	NCM	I
BA9.04	I	0	16	10YR 3/2, Very Dark Grayish Brown	Silt Loam	NCM	Organic layer
BA9.04	II	16	38	10YR 5/3, Brown	Silt Loam	NCM	No rock
BA9.04	III	38	48	Brown	Silty Clay Loam	NCM	None
BA9.05	I	0	23	10YR 3/2, Very Dark Grayish Brown	Silty Clay Loam	NCM	Hydrated
BA9.05	II	23	33	10YR 6/4, Light Yellowish Brown	Silty Clay Loam	NCM	Hydrated
BA9.06	I	0	15	10YR 3/2, Very Dark Grayish Brown	Silt Loam	NCM	Organic layer
BA9.06	II	15	37	10YR 5/3, Brown	Silt Loam	NCM	No rock
BA9.06	III	37	47	10YR 6/4, Light Yellowish Brown	Silty Clay Loam	NCM	None
BA9.07	I	0	15	10YR 3/2, Very Dark Grayish Brown	Silt Loam	NCM	Organic layer
BA9.07	II	15	40	10YR 5/3, Brown	Silt Loam	NCM	No rock
BA9.07	III	40	50	10YR 6/4, Light Yellowish Brown	Silty Clay Loam	NCM	None
BA9.08	I	0	17	10YR 3/2, Very Dark Grayish Brown	Silt Loam	NCM	None
BA9.08	II	17	38	10YR 5/3, Brown	Silt Loam	NCM	No rock
BA9.08	III	38	48	10YR 6/4, Light Yellowish Brown	Silty Clay Loam	NCM	None
BA9.09	I	0	16	10YR 3/2, Very Dark Grayish Brown	Silt Loam	NCM	Organic layer
BA9.09	II	16	32	10YR 5/3, Brown	Silt Loam	NCM	No rock
BA9.09	III	32	42	10YR 6/4, Light Yellowish Brown	Silty Clay Loam	NCM	None
BA9.10	I	0	22	10YR 3/2, Very Dark Grayish Brown	Silt Loam	NCM	None
BA9.10	II	22	46	10YR 5/3, Brown	Silt Loam	NCM	No rock
BA9.10	III	46	56	10YR 6/4, Light Yellowish Brown	Silty Clay Loam	NCM	None
BA9.11	I	0	4	10YR 2/1, Black	Silty Clay Loam	NCM	Organic layer
BA9.11	II	4	14	10YR 6/4, Light Yellowish Brown	Silty Clay Loam	NCM	Hydrated

BA9.12	I	0	12	10YR 3/2, Very Dark Grayish Brown	Silt Loam	NCM	Organic layer
BA9.12	II	12	23	10YR 5/3, Brown	Silt Loam	NCM	No rock
BA9.12	III	23	33	10YR 6/4, Light Yellowish Brown	Silty Clay Loam	NCM	None
BA9.13	I	0	15	10YR 3/2, Very Dark Grayish Brown	Silt Loam	NCM	Organic layer
BA9.13	II	15	37	10YR 5/3, Brown	Silt Loam	NCM	No rock
BA9.13	III	37	47	10YR 6/4, Light Yellowish Brown	Silty Clay Loam	NCM	None
BB1.01	I	0	34	10YR 4/3, Brown	Silt Loam	NCM	None
BB1.01	II	34	45	10YR 5/2, Grayish Brown	Silty Clay Loam	NCM	None
BB1.02	I	0	22	10YR 3/2, Very Dark Grayish Brown	Silt Loam	NCM	None
BB1.02	II	22	34	10YR 5/2, Grayish Brown	Silty Clay Loam	NCM	None
BB1.03	I	0	22	10YR 3/2, Very Dark Grayish Brown	Silt Loam	NCM	None
BB1.03	II	22	32	10YR 5/2, Grayish Brown	Silty Clay Loam	NCM	None
BB2.01	I	0	18	10YR 3/2, Very Dark Grayish Brown	Silt Loam	NCM	None
BB2.01	II	18	29	Brown	Silt Loam	NCM	None
BB2.01	III	29	39	2.5Y 6/4, Light Yellowish Brown	Silty Clay Loam	NCM	None
BB2.02	I	0	19	10YR 4/2, Dark Grayish Brown	Silt Loam	NCM	None
BB2.02	II	19	30	2.5Y 6/3, Light Yellowish Brown	Sandy Loam	NCM	None
BB2.03	I	0	23	Brown	Silt Loam	NCM	None
BB2.03	II	23	33	2.5Y 6/3, Light Yellowish Brown	Sandy Loam	NCM	None
BB2.04	I	0	37	10YR 5/6, Yellowish Brown	Silt Loam	NCM	None
BB2.04	II	37	47	Brown	Silty Clay Loam	NCM	None
BB3.01	I	0	34	10YR 4/3, Brown	Silt Loam	NCM	None
BB3.01	II	34	42	2.5Y 6/3, Light Yellowish Brown	Sandy Loam	NCM	Rock impasse at base of excavation
BB3.02	I	0	30	Brown	Silt Loam	NCM	None
BB3.02	II	30	40	2.5Y 6/4, Light Yellowish Brown	Silty Clay Loam	NCM	None
BB3.03	I	0	18	10YR 4/3, Brown	Silt Loam	NCM	None
BB3.03	II	18	28	Brown	Sandy Loam	NCM	southeast due to poison ivy
BB3.04	I	0	24	10YR 4/3, Brown	Silt Loam	NCM	None
BB3.04	II	24	41	10YR 4/4, Dark Yellowish Brown	Silt Loam	NCM	None

BB3.04	III	41	51	Brown	Silty Clay Loam	NCM	None
BB3.05	I	0	25	10YR 3/2, Very Dark Grayish Brown	Silt Loam	NCM	None
BB3.05	II	25	35	2.5Y 5/3, Light Olive Brown	Sandy Clay Loam	NCM	None
BB4.01	I	0	29	Brown	Silt Loam	NCM	None
BB4.01	II	29	40	10YR 6/2, Light Brownish Gray	Silt	NCM	Very dry and compacted
BB4.02	I	0	29	10YR 4/2, Dark Grayish Brown	Silt Loam	NCM	None
BB4.02	II	29	40	10YR 5/2, Grayish Brown	Silty Clay Loam	NCM	None
BB4.03	I	0	31	10YR 4/2, Dark Grayish Brown	Silt Loam	NCM	Impasse - dense root layer
BB4.04	I	0	19	10YR 3/2, Very Dark Grayish Brown	Silt Loam	NCM	None
BB4.04	II	19	41	10YR 5/2, Grayish Brown	Silty Clay Loam	NCM	None
BB4.05	I	0	27	10YR 3/2, Very Dark Grayish Brown	Silt Loam	NCM	None
BB4.05	II	27	37	2.5Y 5/3, Light Olive Brown	Silty Clay Loam	NCM	None
BB5.01	I	0	23	10YR 4/3, Brown	Silt Loam	NCM	None
BB5.01	II	23	42	10YR 4/4, Dark Yellowish Brown	Silt Loam	NCM	None
BB5.01	III	42	52	2.5Y 6/3, Light Yellowish Brown	Silty Clay Loam	NCM	None
BB5.02	I	0	11	10YR 3/2, Very Dark Grayish Brown	Silt Loam	NCM	None
BB5.02	I	0	17	10YR 3/2, Very Dark Grayish Brown	Silt Loam	NCM	None
BB5.02	II	11	30	2.5Y 6/4, Light Yellowish Brown	Silty Clay Loam	NCM	None
BB5.02	II	17	32	10YR 4/3, Brown	Silt Loam	NCM	None
BB5.02	III	32	42	2.5Y 6/4, Light Yellowish Brown	Silty Clay Loam	NCM	None
BB5.04	I	0	16	10YR 3/2, Very Dark Grayish Brown	Silt Loam	NCM	None
BB5.04	II	16	26	2.5Y 6/4, Light Yellowish Brown	Silty Clay Loam	NCM	None
BB5.05	I	0	18	10YR 4/3, Brown	Silt Loam	NCM	None
BB5.05	II	18	28	2.5Y 6/4, Light Yellowish Brown	Silty Clay Loam	NCM	None
BB6.01	I	0	19	2.5Y 6/4, Light Yellowish Brown	Silt Loam	NCM	None
BB6.01	II	19	30	10YR 5/2, Grayish Brown	Silt Loam	NCM	None
BB6.02	I	0	22	10YR 4/2, Dark Grayish Brown	Silt Loam	NCM	None
BB6.02	II	22	40	2.5Y 6/4, Light Yellowish Brown	Silt Loam	NCM	None
BB6.02	III	40	50	10YR 5/2, Grayish Brown	Silt	NCM	Very dense and dry
BB6.03	I	0	13	10YR 3/2, Very Dark Grayish Brown	Silt Loam	NCM	None

BB6.03	II	13	35	10YR 4/4, Dark Yellowish Brown	Silt Loam	NCM	None
BB6.03	III	35	45	10YR 5/2, Grayish Brown	Silt	NCM	None
BB6.04	I	0	30	10YR 4/3, Brown	Silt Loam	NCM	None
BB6.04	II	30	40	10YR 5/2, Grayish Brown	Silt Loam	NCM	None
BB6.05	I	0	19	10YR 3/2, Very Dark Grayish Brown	Silt Loam	NCM	None
BB6.05	II	19	32	10YR 5/2, Grayish Brown	Silty Clay	NCM	
BB6.06	I	0	13	10YR 4/2, Dark Grayish Brown	Silt Loam	NCM	None
BB6.06	II	13	23	Brown	Sandy Loam	NCM	None
BB6.07	I	0	23	Grayish Brown	Silty Clay Loam	NCM	None
BB6.07	II	23	35	2.5Y 6/2, Light Brownish Gray	Silt Loam	NCM	None
BB7.01	I	0	40	10YR 4/3, Brown	Silt Loam	NCM	None
BB7.01	II	40	50	2.5Y 5/3, Light Olive Brown	Sandy Clay Loam	NCM	None
BB7.02	I	0	43	10YR 4/3, Brown	Silt Loam	NCM	Root impasse at base of excavation
BB7.03	I	0	20	10YR 3/2, Very Dark Grayish Brown	Silt Loam	NCM	None
BB7.03	II	20	32	2.5Y 5/3, Light Olive Brown	Sandy Clay Loam	NCM	None
BB7.04	I	0	20	10YR 3/2, Very Dark Grayish Brown	Silt Loam	NCM	None
BB7.04	II	20	31	2.5Y 5/3, Light Olive Brown	Sandy Clay Loam	NCM	None
BC1.01	I	0	8	Grayish Brown	Silt Loam	NCM	Organic layer
BC1.01	II	8	27	10YR 4/6, Dark Yellowish Brown	Silt Loam	NCM	None
BC1.01	III	27	46	10YR 5/4, Yellowish Brown	Silt Loam	NCM	20%
BC1.01	IV	46	56	10YR 6/4, Light Yellowish Brown	Silty Clay Loam	NCM	None
BC10.01	I	0	6	10YR 3/2, Very Dark Grayish Brown	Silt Loam	NCM	None
BC10.01	II	6	17	10YR 4/4, Dark Yellowish Brown	Silt Loam	NCM	None
BC10.01	III	17	34	10YR 5/4, Yellowish Brown	Silt Loam	NCM	None
BC10.01	IV	34	45	10YR 6/4, Light Yellowish Brown	Silt Loam	NCM	Compacted C
BC10.02	I	0	24	10YR 5/3, Brown	Silt Loam	NCM	Redox
BC10.02	II	24	34	Brown	Silty Clay Loam	NCM	None
BC10.03	I	0	14	10YR 4/2, Dark Grayish Brown	Silt Loam	NCM	None
BC10.03	II	14	36	10YR 5/4, Yellowish Brown	Silt Loam	NCM	None



BC10.03	III	36	46	10YR 6/3, Pale Brown	Silty Clay Loam	NCM	None
BC10.04	I	0	12	10YR 4/2, Dark Grayish Brown	Silt Loam	NCM	None
BC10.04	II	12	34	10YR 5/4, Yellowish Brown	Silt Loam	NCM	None
BC10.04	III	34	44	10YR 6/3, Pale Brown	Silty Clay Loam	NCM	None
BC11.01	I	0	14	10YR 4/2, Dark Grayish Brown	Silt Loam	NCM	None
BC11.01	II	14	36	10YR 5/4, Yellowish Brown	Silt Loam	NCM	None
BC11.01	III	36	46	10YR 6/3, Pale Brown	Silty Clay Loam	NCM	None
BC11.02	I	0	13	10YR 4/2, Dark Grayish Brown	Silt Loam	NCM	None
BC11.02	II	13	41	10YR 5/4, Yellowish Brown	Silt Loam	NCM	None
BC11.02	III	41	51	10YR 6/3, Pale Brown	Silty Clay Loam	NCM	None
BC11.03	I	0	11	Brown	Silt Loam	NCM	None
BC11.03	II	11	42	10YR 5/4, Yellowish Brown	Silt Loam	NCM	None
BC11.03	III	42	52	10YR 6/3, Pale Brown	Silty Clay Loam	NCM	None
BC11.04	I	0	12	Brown	Silt Loam	NCM	None
BC11.04	II	12	42	10YR 5/4, Yellowish Brown	Silt Loam	NCM	None
BC11.04	III	42	52	10YR 6/3, Pale Brown	Silty Clay Loam	NCM	None
BC11.05	I	0	9	Brown	Silt Loam	NCM	None
BC11.05	II	9	32	10YR 5/4, Yellowish Brown	Silt Loam	NCM	None
BC11.05	III	32	42	10YR 6/3, Pale Brown	Silty Clay Loam	NCM	None
BC11.06	I	0	13	Brown	Silt Loam	NCM	None
BC11.06	II	13	35	10YR 5/4, Yellowish Brown	Silt Loam	NCM	None
BC11.06	III	35	45	10YR 6/3, Pale Brown	Silty Clay Loam	NCM	None
BC12.01	I	0	10	Brown	Silt Loam	NCM	None
BC12.01	II	10	29	10YR 4/4, Dark Yellowish Brown	Silt Loam	NCM	Root impasse
BC12.02	I	0	10	10YR 6/2, Light Brownish Gray	Silt Loam	NCM	None
BC12.02	II	10	32	Brown	Silt Loam	NCM	None
BC12.02	III	32	42	2.5Y 6/4, Light Yellowish Brown	Silty Clay Loam	NCM	None
BC12.03	I	0	10	10YR 4/2, Dark Grayish Brown	Silt Loam	NCM	None
BC12.03	II	10	42	Brown	Silt Loam	NCM	None
BC12.03	III	42	52	10YR 6/4, Light Yellowish Brown	Silty Clay Loam	NCM	None

BC12.04	I	0	17	10YR 5/3, Brown	Silt Loam	NCM	None
BC12.04	II	17	36	Brown	Silt Loam	NCM	None
BC12.04	III	36	46	2.5Y 6/4, Light Yellowish Brown	Silty Clay Loam	NCM	None
BC12.05	I	0	30	10YR 5/4, Yellowish Brown	Silt Loam	NCM	None
BC12.05	II	30	60	10YR 5/3, Brown	Silt Loam	NCM	None
BC12.05	III	60	70	2.5Y 6/4, Light Yellowish Brown	Silty Clay Loam	NCM	None
BC13.01	I	0	10	10YR 4/2, Dark Grayish Brown	Silt Loam	NCM	None
BC13.01	II	10	25	10YR 4/3, Brown	Silt Loam	NCM	None
BC13.01	III	25	40	10YR 4/4, Dark Yellowish Brown	Silt Loam	NCM	None
BC13.01	IV	40	50	10YR 6/4, Light Yellowish Brown	Silty Clay Loam	NCM	None
BC13.02	I	0	20	Grayish Brown	Silt Loam	NCM	None
BC13.02	II	20	20	2.5Y 6/4, Light Yellowish Brown	Silty Clay Loam	NCM	None
BC13.03	I	0	9	10YR 3/2, Very Dark Grayish Brown	Silt Loam	NCM	None
BC13.03	II	9	22	2.5Y 6/3, Light Yellowish Brown	Silty Clay Loam	NCM	None
BC13.04	I	0	15	10YR 6/2, Light Brownish Gray	Silt Loam	NCM	None
BC13.04	II	15	25	2.5Y 6/4, Light Yellowish Brown	Silty Clay Loam	NCM	None
BC14.01	I	0	9	10YR 3/2, Very Dark Grayish Brown	Silt Loam	NCM	None
BC14.01	II	9	37	10YR 4/3, Brown	Silt Loam	NCM	None
BC14.01	III	37	75	10YR 5/4, Yellowish Brown	Silt Loam	NCM	None
BC14.01	IV	75	85	10YR 6/3, Pale Brown	Silty Clay Loam	NCM	None
BC14.02	I	0	15	10YR 4/3, Brown	Silt Loam	NCM	None
BC14.02	II	15	30	10YR 5/4, Yellowish Brown	Silt Loam	NCM	None
BC14.02	III	30	40	2.5Y 6/4, Light Yellowish Brown	Silty Clay Loam	NCM	None
BC14.03	I	0	14	10YR 4/4, Dark Yellowish Brown	Silt Loam	NCM	None
BC14.03	II	14	40	10YR 5/4, Yellowish Brown	Silt Loam	NCM	None
BC14.03	III	40	50	2.5Y 6/2, Light Brownish Gray	Silt Loam	NCM	None
BC14.04	I	0	10	10YR 4/2, Dark Grayish Brown	Silt Loam	NCM	None
BC14.04	II	10	20	10YR 4/4, Dark Yellowish Brown	Silt Loam	NCM	None
BC14.04	III	20	42	Brown	Silt Loam	NCM	None

BC14.04	IV	42	52	10YR 6/3, Pale Brown	Silty Clay Loam	NCM	None
BC14.05	I	0	13	10YR 6/2, Light Brownish Gray	Silt Loam	NCM	None
BC14.05	II	13	30	Brown	Silt Loam	NCM	None
BC14.05	III	30	40	2.5Y 6/4, Light Yellowish Brown	Silty Clay Loam	NCM	None
BC15.01	I	0	18	10YR 4/4, Dark Yellowish Brown	Silt Loam	NCM	None
BC15.01	II	18	35	Brown	Silt Loam	NCM	None
BC15.01	III	35	45	2.5Y 6/4, Light Yellowish Brown	Silt Loam	NCM	None
BC15.02	I	0	24	Brown	Silt Loam	NCM	None
BC15.02	II	24	34	2.5Y 6/4, Light Yellowish Brown	Silt Loam	NCM	None
BC15.03	I	0	15	10YR 4/3, Brown	Silt Loam	NCM	None
BC15.03	II	15	30	10YR 5/4, Yellowish Brown	Silt Loam	NCM	None
BC15.03	III	30	40	Brown	Silt Loam	NCM	None
BC15.04	I	0	18	10YR 5/4, Yellowish Brown	Silt Loam	NCM	None
BC15.04	II	18	23	10YR 5/4, Yellowish Brown	Silt Loam	NCM	None
BC15.04	III	23	34	10YR 5/4, Yellowish Brown	Silt Loam	NCM	None
BC15.04	IV	34	44	Brown	Silt Loam	NCM	None
BC15.05	I	0	18	10YR 4/4, Dark Yellowish Brown	Silt Loam	NCM	None
BC15.05	II	18	29	10YR 5/6, Yellowish Brown	Silt Loam	NCM	None
BC15.05	III	29	39	2.5Y 6/4, Light Yellowish Brown	Silt Loam	NCM	None
BC15.06	I	0	32	10YR 5/4, Yellowish Brown	Silt Loam	NCM	Rock impasse with a small horizon of C
BC16.01	I	0	8	10YR 4/2, Dark Grayish Brown	Silt Loam	NCM	None
BC16.01	II	8	34	10YR 5/4, Yellowish Brown	Silt Loam	NCM	None
BC16.01	III	34	44	10YR 6/3, Pale Brown	Silty Clay Loam	NCM	None
BC16.02	I	0	15	10YR 4/2, Dark Grayish Brown	Silt Loam	NCM	None
BC16.02	II	15	40	10YR 5/4, Yellowish Brown	Silt Loam	NCM	None
BC16.02	III	40	50	10YR 6/3, Pale Brown	Silty Clay Loam	NCM	None
BC16.03	I	0	12	10YR 4/2, Dark Grayish Brown	Silt Loam	NCM	None
BC16.03	II	12	38	10YR 5/4, Yellowish Brown	Silt Loam	NCM	None
BC16.03	III	38	48	10YR 6/3, Pale Brown	Silty Clay Loam	NCM	None

BC16.04	I	0	14	10YR 4/2, Dark Grayish Brown	Silt Loam	NCM	None
BC16.04	II	14	40	10YR 5/3, Brown	Silt Loam	NCM	None
BC16.04	III	40	50	10YR 6/3, Pale Brown	Silty Clay Loam	NCM	None
BC16.05	I	0	13	10YR 4/2, Dark Grayish Brown	Silt Loam	NCM	None
BC16.05	II	13	37	Brown	Silt Loam	NCM	None
BC16.05	III	37	47	10YR 6/3, Pale Brown	Silty Clay Loam	NCM	None
BC17.01	I	0	13	10YR 4/2, Dark Grayish Brown	Silt Loam	NCM	None
BC17.01	II	13	42	Brown	Silt Loam	NCM	None
BC17.01	III	42	52	10YR 6/3, Pale Brown	Silty Clay Loam	NCM	None
BC17.02	I	0	14	Brown	Silt Loam	NCM	None
BC17.02	II	14	42	Brown	Silt Loam	NCM	None
BC17.02	III	42	52	10YR 6/3, Pale Brown	Silty Clay Loam	NCM	None
BC17.03	I	0	15	Brown	Silt Loam	NCM	None
BC17.03	II	15	42	10YR 5/4, Yellowish Brown	Silt Loam	NCM	None
BC17.03	III	42	52	10YR 6/3, Pale Brown	Silty Clay Loam	NCM	None
BC17.04	I	0	12	10YR 4/2, Dark Grayish Brown	Silt Loam	NCM	None
BC17.04	II	12	35	10YR 5/4, Yellowish Brown	Silt Loam	NCM	None
BC17.04	III	35	45	10YR 6/3, Pale Brown	Silty Clay Loam	NCM	None
BC17.05	I	0	17	10YR 4/2, Dark Grayish Brown	Silt Loam	NCM	None
BC17.05	II	17	34	10YR 5/4, Yellowish Brown	Silt Loam	NCM	None
BC17.05	III	34	44	10YR 6/3, Pale Brown	Silty Clay Loam	NCM	None
BC17.06	I	0	13	Brown	Silt Loam	NCM	None
BC17.06	II	13	37	10YR 5/4, Yellowish Brown	Silt Loam	NCM	None
BC17.06	III	37	47	10YR 6/3, Pale Brown	Silty Clay Loam	NCM	None
BC18.01	I	0	13	10YR 4/2, Dark Grayish Brown	Silt Loam	NCM	None
BC18.01	II	13	23	10YR 5/4, Yellowish Brown	Silt Loam	NCM	None
BC18.01	III	23	36	2.5Y 6/4, Light Yellowish Brown	Silt Loam	NCM	None
BC18.02	I	0	16	10YR 4/4, Dark Yellowish Brown	Silt Loam	NCM	None
BC18.02	II	16	36	Brown	Silt Loam	NCM	None
BC18.02	III	36	46	2.5Y 6/4, Light Yellowish Brown	Silt Loam	NCM	None
BC18.03	I	0	36	10YR 5/3, Brown	Silt Loam	NCM	None

BC18.03	II	36	46	10YR 6/2, Light Brownish Gray	Silty Clay	NCM	None
BC18.04	I	0	14	10YR 4/2, Dark Grayish Brown	Silty Clay	NCM	None
BC18.04	II	14	32	10YR 5/4, Yellowish Brown	Silt Loam	NCM	None
BC18.04	III	32	42	2.5Y 6/4, Light Yellowish Brown	Silty Clay Loam	NCM	None
BC18.05	I	0	15	10YR 4/2, Dark Grayish Brown	Silt Loam	NCM	None
BC18.05	II	15	25	Brown	Silt Loam	NCM	None
BC18.05	III	25	43	10YR 6/4, Light Yellowish Brown	Silt Loam	NCM	None
BC18.05	IV	43	53	2.5Y 6/3, Light Yellowish Brown	Silty Clay Loam	NCM	None
BC19.01	I	0	12	10YR 4/2, Dark Grayish Brown	Silt Loam	NCM	None
BC19.01	II	12	16	10YR 5/6, Yellowish Brown	Silt Loam	NCM	None
BC19.01	III	16	28	10YR 5/3, Brown	Silt Loam	NCM	None
BC19.01	IV	28	38	2.5Y 6/2, Light Brownish Gray	Silt Loam	NCM	None
BC19.02	I	0	12	10YR 4/2, Dark Grayish Brown	Silt Loam	NCM	None
BC19.02	II	12	28	10YR 4/3, Brown	Silt Loam	NCM	None
BC19.02	III	28	50	10YR 5/4, Yellowish Brown	Silt Loam	NCM	None
BC19.02	IV	50	60	2.5Y 6/3, Light Yellowish Brown	Silty Clay Loam	NCM	None
BC2.01	I	0	12	10YR 4/1, Dark Gray	Silt Loam	NCM	None
BC2.01	II	12	37	10YR 4/4, Dark Yellowish Brown	Silt Loam	NCM	25% rock
BC2.01	III	37	47	10YR 6/3, Pale Brown	Silty Clay Loam	NCM	50% rock
BC2.02	I	0	10	10YR 3/1, Very Dark Gray	Silt Loam	NCM	Sporadic/patchy E horizon at base (10YR7/1)
BC2.02	II	10	22	7.5YR 4/6, Strong Brown	Silty Clay Loam	NCM	None
BC2.02	III	22	43	10YR 5/4, Yellowish Brown	Silt Loam	NCM	None
BC2.02	IV	43	53	10YR 6/3, Pale Brown	Silty Clay Loam	NCM	None
BC2.03	I	0	14	Grayish Brown	Silt Loam	NCM	None
BC2.03	II	14	25	10YR 5/6, Yellowish Brown	Loam	NCM	None
BC2.03	III	25	42	10YR 5/4, Yellowish Brown	Silt Loam	NCM	None
BC2.03	IV	42	52	10YR 6/3, Pale Brown	Silty Clay Loam	NCM	None
BC3.01	I	0	10	10YR 3/2, Very Dark Grayish Brown	Silt Loam	NCM	A
BC3.01	II	10	21	10YR 4/6, Dark Yellowish Brown	Silt Loam	NCM	Bw

BC3.01	III	21	30	10YR 5/4, Yellowish Brown	Silt Loam	NCM	Bg
BC3.01	IV	30	40	10YR 6/2, Light Brownish Gray	Sandy Loam	NCM	Compacted C
BC3.02	I	0	12	10YR 3/2, Very Dark Grayish Brown	Silt Loam	NCM	A
BC3.02	II	12	30	10YR 4/6, Dark Yellowish Brown	Silt Loam	NCM	Bw
BC3.02	III	30	50	10YR 5/4, Yellowish Brown	Silt Loam	NCM	Bg
BC3.02	IV	50	60	10YR 6/2, Light Brownish Gray	Sandy Loam	NCM	Compacted C
BC3.03	I	0	13	10YR 3/2, Very Dark Grayish Brown	Silt Loam	NCM	Dev A
BC3.03	II	13	27	Brown	Silty Clay	NCM	Compacted C
BC3.04	I	0	12	10YR 3/2, Very Dark Grayish Brown	Silt Loam	NCM	A
BC3.04	II	12	25	10YR 4/6, Dark Yellowish Brown	Silt Loam	NCM	Bw
BC3.04	III	25	40	10YR 5/4, Yellowish Brown	Silt Loam	NCM	Bg
BC3.04	IV	40	51	10YR 6/2, Light Brownish Gray	Sandy Loam	NCM	Compacted C
BC3.04	I	0	8	Grayish Brown	Silt Loam	NCM	Organic layer
BC3.04	II	8	18	7.5YR 4/6, Strong Brown	Silt Loam	NCM	None
BC3.04	III	18	38	10YR 5/4, Yellowish Brown	Silt Loam	NCM	None
BC3.04	IV	38	48	10YR 6/3, Pale Brown	Silty Clay Loam	NCM	None
BC4.01	I	0	12	10YR 3/2, Very Dark Grayish Brown	Silt Loam	NCM	Organic layer
BC4.01	II	12	37	2.5Y 5/4, Light Olive Brown	Silt Loam	NCM	20% rock
BC4.01	III	37	47	10YR 6/3, Pale Brown	Silty Clay Loam	NCM	None
BC4.02	I	0	12	10YR 3/2, Very Dark Grayish Brown	Silt Loam	NCM	Organic layer
BC4.02	II	12	27	10YR 5/3, Brown	Silt Loam	NCM	15% rock
BC4.02	III	27	37	10YR 6/3, Pale Brown	Silty Clay Loam	NCM	None
BC4.03	I	0	10	10YR 3/2, Very Dark Grayish Brown	Silt Loam	NCM	Organic layer
BC4.03	II	10	24	10YR 5/3, Brown	Silt Loam	NCM	15% rock
BC4.03	III	24	48	10YR 5/6, Yellowish Brown	Silt Loam	NCM	15% rock
BC4.03	IV	48	58	10YR 6/4, Light Yellowish Brown	Silty Clay Loam	NCM	None
BC5.01	I	0	10	10YR 3/2, Very Dark Grayish Brown	Silt Loam	NCM	A
BC5.01	II	10	28	10YR 4/6, Dark Yellowish Brown	Silt Loam	NCM	Bw

BC5.01	III	28	50	10YR 5/4, Yellowish Brown	Silt Loam	NCM	Bg
BC5.01	IV	50	60	10YR 6/2, Light Brownish Gray	Sandy Loam	NCM	Compacted C
BC5.02	I	0	10	Grayish Brown	Silt Loam	NCM	A
BC5.02	II	10	24	10YR 4/3, Brown	Silt Loam	NCM	None
BC5.02	III	24	32	10YR 6/3, Pale Brown	Silty Clay	NCM	Compacted C
BC5.03	I	0	12	10YR 3/2, Very Dark Grayish Brown	Silt Loam	NCM	A
BC5.03	II	12	24	10YR 4/4, Dark Yellowish Brown	Silt Loam	NCM	None
BC5.03	III	24	30	Brown	Silt Loam	NCM	None
BC5.03	IV	30	44	10YR 6/4, Light Yellowish Brown	Silty Clay	NCM	Compacted C
BC6.01	I	0	7	Grayish Brown	Silt Loam	NCM	Organic layer
BC6.01	II	7	30	10YR 4/4, Dark Yellowish Brown	Silt Loam	NCM	15% rock
BC6.01	III	30	50	10YR 5/3, Brown	Silt Loam	NCM	15% rock
BC6.01	IV	50	60	10YR 6/4, Light Yellowish Brown	Silty Clay Loam	NCM	None
BC6.02	I	0	10	10YR 3/3, Dark Brown	Silt Loam	NCM	None
BC6.02	II	10	25	Brown	Silt Loam	NCM	None
BC6.02	III	25	35	10YR 5/4, Yellowish Brown	Silt Loam	NCM	None
BC6.02	IV	35	45	10YR 6/4, Light Yellowish Brown	Silt Loam	NCM	Compacted C
BC6.03	I	0	8	10YR 3/2, Very Dark Grayish Brown	Silt Loam	NCM	Organic layer
BC6.03	II	8	20	7.5YR 4/6, Strong Brown	Silt Loam	NCM	Yellowish Brown
BC6.03	III	20	37	10YR 5/3, Brown	Silt Loam	NCM	15% rock
BC6.03	IV	37	47	Brown	Silty Clay Loam	NCM	None
BC6.04	I	0	17	10YR 3/2, Very Dark Grayish Brown	Silt Loam	NCM	Roots all throughout
BC6.04	II	17	26	Brown	Silt Loam	NCM	Bw
BC6.04	III	26	35	10YR 5/4, Yellowish Brown	Silt Loam	NCM	None
BC6.04	IV	35	45	10YR 6/3, Pale Brown	Silt Loam	NCM	Compacted C
BC6.05	I	0	14	10YR 3/2, Very Dark Grayish Brown	Silt Loam	NCM	Organic layer
BC6.05	II	14	40	Brown	Silt Loam	NCM	15% rock
BC6.05	III	40	50	10YR 6/3, Pale Brown	Silty Clay Loam	NCM	None
BC7.01	I	0	12	10YR 3/2, Very Dark Grayish Brown	Silt Loam	NCM	None
BC7.01	II	12	23	10YR 4/4, Dark Yellowish Brown	Silt Loam	NCM	None
BC7.01	III	23	34	10YR 5/4, Yellowish Brown	Silt Loam	NCM	None

BC7.01	IV	34	44	10YR 6/4, Light Yellowish Brown	Silt Loam	NCM	None
BC7.02	I	0	17	10YR 3/2, Very Dark Grayish Brown	Silt Loam	NCM	None
BC7.02	II	17	40	10YR 4/4, Dark Yellowish Brown	Silt Loam	NCM	None
BC7.02	III	40	50	10YR 6/4, Light Yellowish Brown	Silty Clay Loam	NCM	None
BC7.03	I	0	7	10YR 3/2, Very Dark Grayish Brown	Silt Loam	NCM	Organic layer
BC7.03	II	7	26	Brown	Silt Loam	NCM	1 lithic
BC7.03	III	26	50	10YR 5/3, Brown	Silt Loam	NCM	15% rock
BC7.03	IV	50	60	10YR 6/2, Light Brownish Gray	Silty Clay Loam	NCM	Very compact
BC7.04	I	0	26	10YR 3/1, Very Dark Gray	Silt Loam	NCM	Hydric
BC7.04	II	26	50	10YR 6/1, Gray	Silty Clay Loam	NCM	None
BC8.01	I	0	11	10YR 3/2, Very Dark Grayish Brown	Silt Loam	NCM	None
BC8.01	II	11	23	Brown	Silt Loam	NCM	None
BC8.01	III	23	33	10YR 5/4, Yellowish Brown	Silt Loam	NCM	None
BC8.01	IV	33	43	10YR 6/4, Light Yellowish Brown	Silt Loam	NCM	Compacted C
BC8.02	I	0	9	10YR 3/2, Very Dark Grayish Brown	Silt Loam	NCM	None
BC8.02	II	9	21	10YR 4/4, Dark Yellowish Brown	Silt Loam	NCM	None
BC8.02	III	21	30	Brown	Silt Loam	NCM	None
BC8.02	IV	30	40	10YR 6/4, Light Yellowish Brown	Silt Loam	NCM	Compacted C
BC8.03	I	0	19	10YR 3/2, Very Dark Grayish Brown	Silt Loam	NCM	Roots throughout
BC8.03	II	19	30	10YR 6/3, Pale Brown	Silt Loam	NCM	Compacted C
BC8.04	I	0	12	10YR 3/2, Very Dark Grayish Brown	Silt Loam	NCM	None
BC8.04	II	12	27	10YR 5/1, Gray	Silt Loam	NCM	In a water ditch between hemlock trees
BC8.05	I	0	12	10YR 3/2, Very Dark Grayish Brown	Silt Loam	NCM	None
BC8.05	II	12	37	Brown	Silt Loam	NCM	15% rock
BC8.05	III	37	50	10YR 5/3, Brown	Silty Clay Loam	NCM	None
BC8.05	IV	50	60	10YR 6/4, Light Yellowish Brown	Silty Clay Loam	NCM	None
BC9.01	I	0	8	10YR 3/2, Very Dark Grayish Brown	Silt Loam	NCM	Organic layer
BC9.01	II	8	30	10YR 5/3, Brown	Silt Loam	NCM	15% rock
BC9.01	III	30	40	Brown	Silty Clay Loam	NCM	None



BC9.02	I	0	24	10YR 4/4, Dark Yellowish Brown	Silt Loam	NCM	None
BC9.02	II	24	34	10YR 5/6, Yellowish Brown	Silt Loam	NCM	None
BC9.02	III	34	52	10YR 4/4, Dark Yellowish Brown	Silt Loam	NCM	None
BC9.02	IV	52	62	Brown	Silty Clay Loam	NCM	Decaying rock
BC9.03	I	0	23	10YR 4/4, Dark Yellowish Brown	Silt Loam	NCM	None
BC9.03	II	23	35	10YR 5/6, Yellowish Brown	Silt Loam	NCM	None
BC9.03	III	35	60	10YR 4/4, Dark Yellowish Brown	Silt Loam	NCM	None
BC9.03	IV	60	63	Brown	Silt Loam	NCM	Rock at bottom of STP
BR4.03	I	0	18	10YR 3/2, Very Dark Grayish Brown	Silt Loam	NCM	None
BR4.03	II	18	43	10YR 4/4, Dark Yellowish Brown	Silt Loam	NCM	None
BR4.03	III	43	53	Brown	Silty Clay Loam	NCM	None
CA1.01	I	0	25	Brown	Silt Loam	NCM	None
CA1.01	II	25	35	2.5Y 6/3, Light Yellowish Brown	Silt Loam	NCM	Outside of berm area
CA1.02	I	0	34	10YR 4/3, Brown	Silt Loam	NCM	None
CA1.02	II	34	50	10YR 6/4, Light Yellowish Brown	Silty Clay Loam	NCM	B
CA1.03	I	0	25	Brown	Silt Loam	NCM	None
CA1.03	II	25	37	10YR 5/4, Yellowish Brown	Silt Loam	NCM	None
CA1.03	III	37	48	10YR 5/3, Brown	Silt Loam	NCM	
CA1.04	I	0	20	10YR 4/3, Brown	Silt Loam	NCM	None
CA1.04	II	20	30	10YR 6/4, Light Yellowish Brown	Silty Clay Loam	NCM	None
CA1.05	I	0	33	10YR 4/3, Brown	Silt Loam	NCM	None
CA1.05	II	33	52	10YR 4/2, Dark Grayish Brown	Silty Clay Loam	NCM	None
CA1.05	III	52	64	10YR 7/1, Light Gray	Sandy Clay Loam	NCM	None
CA1.05	I	0	25	10YR 5/4, Yellowish Brown	Silt Loam	NCM	None
CA1.05	II	25	35	Brown	Silt Loam	NCM	STP in between two berms
CA10.01	I	0	26	10YR 5/3, Brown	Silt Loam	NCM	20% rocks
CA10.01	II	26	36	Brown	Silty Clay Loam	NCM	None
CA10.02	I	0	27	Brown	Silt Loam	NCM	20% rocks
CA10.02	II	27	37	10YR 6/4, Light Yellowish Brown	Silty Clay Loam	NCM	None
CA10.03	I	0	17	10YR 5/3, Brown	Silt Loam	NCM	20% rocks
CA10.03	II	17	27	Brown	Silty Clay Loam	NCM	None
CA10.04	I	0	24	10YR 5/3, Brown	Silt Loam	NCM	20% rocks

CA10.04	II	24	34	10YR 6/4, Light Yellowish Brown	Silty Clay Loam	NCM	None
CA10.05	I	0	27	10YR 5/3, Brown	Silt Loam	NCM	20% rocks
CA10.05	II	27	37	10YR 6/4, Light Yellowish Brown	Silty Clay Loam	NCM	None
CA10.06	I	0	18	10YR 5/3, Brown	Silt Loam	NCM	20% rocks
CA10.06	II	18	28	Brown	Silty Clay Loam	NCM	None
CA10.07	I	0	24	10YR 5/3, Brown	Silt Loam	NCM	20% rocks
CA10.07	II	24	37	10YR 6/4, Light Yellowish Brown	Silty Clay Loam	NCM	None
CA1-06	I	0	20	10YR 6/4, Light Yellowish Brown	Silty Clay Loam	NCM	Between berms- blown out
CA11.01	I	0	16	10YR 4/2, Dark Grayish Brown	Silt Loam	NCM	None
CA11.01	II	16	26	10YR 6/2, Light Brownish Gray	Silty Clay	NCM	None
CA11.02	I	0	29	10YR 5/2, Grayish Brown	Silt Loam	NCM	built up for tree planting.
CA11.02	II	29	39	Gray	Silty Clay	NCM	None
CA11.03	I	0	12	10YR 4/2, Dark Grayish Brown	Silt Loam	NCM	None
CA11.03	II	12	22	10YR 4/4, Dark Yellowish Brown	Silt Loam	NCM	None
CA11.03	III	22	32	Gray	Silty Clay	NCM	None
CA11.04	I	0	24	10YR 4/3, Brown	Silt Loam	NCM	Rock impasse.
CA11.05	I	0	11	10YR 4/2, Dark Grayish Brown	Silt Loam	NCM	None
CA11.05	II	11	25	Brown	Silt Loam	NCM	6/4, Light Yellowish Brown.
CA11.06	I	0	10	Brown	Silt Loam	NCM	None
CA11.06	II	10	23	10YR 5/3, Brown	Silt Loam	NCM	None
CA11.06	III	23	33	Gray	Silty Clay	NCM	None
CA12.01	I	0	10	10YR 4/3, Brown	Silt Loam	NCM	None
CA12.01	II	10	26	10YR 5/4, Yellowish Brown	Silt Loam	NCM	Root impasse
CA12.02	I	0	27	Brown	Silt Loam	NCM	None
CA12.02	II	27	37	2.5Y 6/4, Light Yellowish Brown	Silty Clay Loam	NCM	None
CA12.03	I	0	12	10YR 5/4, Yellowish Brown	Silt Loam	NCM	None
CA12.03	II	12	30	10YR 5/3, Brown	Silt Loam	NCM	None
CA12.03	III	30	40	2.5Y 6/4, Light Yellowish Brown	Silty Clay Loam	NCM	None
CA12.04	I	0	9	10YR 4/4, Dark Yellowish Brown	Silt Loam	NCM	None
CA12.04	II	9	22	10YR 5/4, Yellowish Brown	Silt Loam	NCM	None
CA12.04	III	22	32	2.5Y 6/4, Light Yellowish Brown	Silty Clay Loam	NCM	None
CA12.05	I	0	28	Brown	Silt Loam	NCM	None
CA12.05	II	28	38	2.5Y 6/4, Light Yellowish Brown	Silty Clay Loam	NCM	None

CA12.06	I	0	23	10YR 5/3, Brown	Silt Loam	NCM	20% rocks t
CA12.06	II	23	47	10YR 4/4, Dark Yellowish Brown	Silt Loam	NCM	None
CA12.06	III	47	57	10YR 6/4, Light Yellowish Brown	Silty Clay Loam	NCM	None
CA13.01	I	0	18	Brown	Silt Loam	NCM	None
CA13.01	II	18	28	10YR 6/4, Light Yellowish Brown	Silty Clay Loam	NCM	None
CA13.02	I	0	19	10YR 4/3, Brown	Silt Loam	NCM	None
CA13.02	II	19	29	10YR 6/4, Light Yellowish Brown	Silty Clay Loam	NCM	None
CA13.03	I	0	22	Brown	Silt Loam	NCM	None
CA13.03	II	22	26	10YR 6/2, Light Brownish Gray	Silty Clay	NCM	Rock impasse.
CA13.04	I	0	30	10YR 4/3, Brown	Silt Loam	NCM	None
CA13.04	II	30	40	10YR 6/2, Light Brownish Gray	Silty Clay	NCM	None
CA13.05	I	0	29	10YR 4/2, Dark Grayish Brown	Silt Loam	NCM	None
CA13.05	II	29	39	10YR 6/2, Light Brownish Gray	Silt Loam	NCM	None
CA14.01	I	0	26	10YR 5/3, Brown	Silt Loam	NCM	20% rocks
CA14.01	II	26	36	10YR 6/4, Light Yellowish Brown	Silty Clay Loam	NCM	None
CA14.02	II	24	34	10YR 6/4, Light Yellowish Brown	Silty Clay Loam	NCM	None
CA14.02	I	0	24	10YR 5/3, Brown	Silt Loam	NCM	20% rocks
CA14.03	I	0	34	10YR 5/3, Brown	Silt Loam	NCM	20% rocks
CA14.03	II	34	44	Brown	Silty Clay Loam	NCM	None
CA14.04	I	0	28	10YR 5/4, Yellowish Brown	Silt Loam	NCM	None
CA14.04	II	28	38	2.5Y 6/4, Light Yellowish Brown	Silty Clay Loam	NCM	None
CA15.01	I	0	21	10YR 4/3, Brown	Silt Loam	NCM	None
CA15.01	II	21	31	10YR 6/4, Light Yellowish Brown	Silty Clay Loam	NCM	None
CA16.01	I	0	28	10YR 5/3, Brown	Silt Loam	NCM	20% rocks
CA16.01	II	28	38	10YR 6/3, Pale Brown	Silty Clay Loam	NCM	None
CA16.02	I	0	13	10YR 4/2, Dark Grayish Brown	Silt Loam	NCM	None
CA16.02	II	13	20	10YR 4/3, Brown	Silt Loam	NCM	None
CA16.02	III	20	30	10YR 6/2, Light Brownish Gray	Silty Clay	NCM	None
CA17.01	I	0	12	10YR 4/3, Brown	Silt Loam	NCM	None

CA17.01	II	12	23	2.5Y 6/4, Light Yellowish Brown	Silt Loam	NCM	None
CA2.01	I	0	31	10YR 4/3, Brown	Silt Loam	NCM	None
CA2.01	II	31	41	10YR 7/1, Light Gray	Sandy Clay Loam	NCM	None
CA2.02	I	0	24	10YR 4/3, Brown	Silt Loam	NCM	None
CA2.02	II	24	38	10YR 3/3, Dark Brown	Silty Clay	NCM	Buried A?
CA2.02	III	38	44	10YR 6/4, Light Yellowish Brown	Silty Clay	NCM	None
CA2.03	I	0	46	10YR 5/4, Yellowish Brown	Silt Loam	NCM	None
CA2.03	II	46	56	10YR 6/3, Pale Brown	Sandy Loam	NCM	Very compact soil
CA2.04	I	0	13	Brown	Silty Clay Loam	NCM	
CA2.04	II	13	20	2.5Y 5/2, Grayish Brown	Silt Loam	NCM	Possible remnant E horizon
CA2.04	III	20	33	10YR 7/2, Light Gray	Sandy Clay Loam	NCM	None
CA2.05	I	0	25	10YR 6/4, Light Yellowish Brown	Silty Clay Loam	NCM	Between berms- blown out
CA2.06	I	0	30	10YR 6/4, Light Yellowish Brown	Silty Clay Loam	NCM	Between berms- blown out
CA2.07	I	0	19	10YR 4/3, Brown	Silt Loam	NCM	None
CA2.07	II	19	29	10YR 6/3, Pale Brown	Silt Loam	NCM	None
CA2.08	I	0	30	Grayish Brown	Silt Loam	NCM	In a wetland
CA2.08	II	30	38	10YR 6/4, Light Yellowish Brown	Silt Loam	NCM	Wetland B
CA2.09	I	0	31	10YR 2/2, Very Dark Brown	Silty Clay Loam	NCM	Wetland soils
CA2.09	II	31	41	2.5Y 5/2, Grayish Brown	Clay Loam	NCM	Wetland soils. Very gleyed
CA3.01	I	0	15	10YR 4/3, Brown	Silt Loam	NCM	None
CA3.01	II	15	29	10YR 6/3, Pale Brown	Silt Loam	NCM	None
CA3.02	I	0	30	10YR 6/4, Light Yellowish Brown	Silty Clay Loam	NCM	Between berms- blown out
CA3.03	I	0	31	10YR 4/3, Brown	Silt Loam	NCM	Appears to be intact but
CA3.03	II	31	41	10YR 7/2, Light Gray	Sandy Clay Loam	NCM	None
CA3.04	I	0	40	10YR 5/3, Brown	Silt Loam	NCM	20% rock
CA3.04	II	40	50	10YR 5/6, Yellowish Brown	Silty Clay Loam	NCM	None
CA3.05	I	0	38	10YR 5/3, Brown	Silt Loam	NCM	20% rocks
CA3.05	II	38	48	10YR 6/3, Pale Brown	Silty Clay Loam	NCM	None
CA3.05	I	0	30	10YR 4/3, Brown	Silt Loam	NCM	None

CA3.05	II	30	39	10YR 5/3, Brown	Silt Loam	NCM	None
CA3.05	III	39	50	10YR 6/2, Light Brownish Gray	Silty Clay	NCM	None
CA3.06	I	0	14	10YR 5/4, Yellowish Brown	Silt Loam	NCM	None
CA3.06	II	14	39	10YR 5/3, Brown	Silt Loam	NCM	None
CA3.06	III	39	49	2.5Y 6/4, Light Yellowish Brown	Silty Clay Loam	NCM	None
CA4.01	I	0	17	Brown	Silt Loam	NCM	None
CA4.01	II	17	40	10YR 5/4, Yellowish Brown	Silty Clay Loam	NCM	None
CA4.01	III	40	50	2.5Y 6/2, Light Brownish Gray	Silty Clay Loam	NCM	None
CA4.02	I	0	20	10YR 4/4, Dark Yellowish Brown	Silt Loam	NCM	None
CA4.02	II	20	45	10YR 5/4, Yellowish Brown	Silty Clay Loam	NCM	None
CA4.02	III	45	47	10YR 6/4, Light Yellowish Brown	Silty Clay Loam	NCM	Rock impasse at 47cm
CA4.03	I	0	32	10YR 5/3, Brown	Silt Loam	NCM	20% rocks
CA4.03	II	32	43	10YR 6/4, Light Yellowish Brown	Silty Clay Loam	NCM	None
CA4.04	I	0	12	10YR 5/2, Grayish Brown	Silt Loam	NCM	None
CA4.04	II	12	23	Brown	Silt Loam	NCM	None
CA4.04	III	23	33	10YR 6/2, Light Brownish Gray	Silty Clay	NCM	None
CA4.05	I	0	41	10YR 5/3, Brown	Silt Loam	NCM	20% rocks
CA4.05	II	41	51	Brown	Silty Clay Loam	NCM	None
CA4.06	I	0	16	10YR 5/4, Yellowish Brown	Silt Loam	NCM	None
CA4.06	II	16	26	2.5Y 6/4, Light Yellowish Brown	Silty Clay Loam	NCM	None
CA4.07	I	0	28	10YR 5/3, Brown	Silt Loam	NCM	None
CA4.07	II	28	38	Gray	Silty Clay	NCM	None
CA4.08	I	0	9	10YR 4/4, Dark Yellowish Brown	Silt Loam	NCM	None
CA4.08	II	9	34	10YR 5/4, Yellowish Brown	Silt Loam	NCM	None
CA4.08	III	34	44	2.5Y 6/4, Light Yellowish Brown	Silty Clay Loam	NCM	None
CA5.01	I	0	23	10YR 4/4, Dark Yellowish Brown	Silt Loam	NCM	None
CA5.01	II	23	56	10YR 5/4, Yellowish Brown	Silt Loam	NCM	None
CA5.01	III	56	66	10YR 6/4, Light Yellowish Brown	Silty Clay Loam	NCM	None
CA5.02	I	0	26	10YR 5/4, Yellowish Brown	Silt Loam	NCM	None

CA5.02	II	26	30	10YR 6/2, Light Brownish Gray	Silty Clay	NCM	Rock impasse.
CA5.03	I	0	14	10YR 5/4, Yellowish Brown	Silt Loam	NCM	None
CA5.03	II	14	36	10YR 5/3, Brown	Silt Loam	NCM	None
CA5.03	III	36	46	10YR 6/4, Light Yellowish Brown	Silty Clay Loam	NCM	None
CA5.04	I	0	15	10YR 5/4, Yellowish Brown	Silt Loam	NCM	None
CA5.04	II	15	30	10YR 5/3, Brown	Silt Loam	NCM	None
CA5.04	III	30	40	2.5Y 6/4, Light Yellowish Brown	Silty Clay Loam	NCM	None
CA5.05	I	0	15	10YR 5/4, Yellowish Brown	Silt Loam	NCM	None
CA5.05	II	15	26	10YR 5/3, Brown	Silt Loam	NCM	None
CA5.05	III	26	36	Brown	Silty Clay Loam	NCM	None
CA5.06	I	0	41	10YR 5/3, Brown	Silt Loam	NCM	20% rocks
CA5.06	II	41	51	10YR 6/4, Light Yellowish Brown	Silty Clay Loam	NCM	None
CA5.07	I	0	26	2.5Y 5/3, Light Olive Brown	Silt Loam	NCM	None
CA5.07	II	26	38	10YR 5/4, Yellowish Brown	Silt Loam	NCM	None
CA5.07	III	38	48	Brown	Silty Clay Loam	NCM	None
CA6.01	I	0	22	10YR 5/3, Brown	Silt Loam	NCM	20% rocks
CA6.01	II	22	33	10YR 6/4, Light Yellowish Brown	Silty Clay Loam	NCM	None
CA6.02	I	0	15	10YR 5/3, Brown	Silt Loam	NCM	20% rocks
CA6.02	II	15	30	Brown	Silty Clay Loam	NCM	None
CA6.03	I	0	24	10YR 5/4, Yellowish Brown	Silt Loam	NCM	None
CA6.03	II	24	34	Gray	Silty Clay	NCM	None
CA6.03	I	0	38	10YR 5/3, Brown	Silt Loam	NCM	20% rocks
CA6.03	II	38	48	Brown	Silty Clay Loam	NCM	None
CA6.04	I	0	10	10YR 4/4, Dark Yellowish Brown	Silt Loam	NCM	None
CA6.04	II	10	19	Brown	Silt Loam	NCM	None
CA6.04	III	19	31	2.5Y 6/4, Light Yellowish Brown	Silt Loam	NCM	None
CA6.05	I	0	32	10YR 5/3, Brown	Silt Loam	NCM	20% rocks
CA6.05	II	32	42	10YR 6/4, Light Yellowish Brown	Silty Clay Loam	NCM	None
CA6.06	I	0	34	10YR 5/3, Brown	Silt Loam	NCM	20% rocks
CA6.06	II	34	44	10YR 6/4, Light Yellowish Brown	Silty Clay Loam	NCM	None
CA7.01	I	0	18	10YR 4/2, Dark Grayish Brown	Silt Loam	NCM	None

CA7.01	II	18	34	10YR 6/4, Light Yellowish Brown	Silt Loam	NCM	None
CA7.01	III	34	44	10YR 6/2, Light Brownish Gray	Silty Clay	NCM	None
CA7.02	I	0	10	10YR 4/2, Dark Grayish Brown	Silt Loam	NCM	None
CA7.02	II	10	26	Brown	Silt Loam	NCM	None
CA7.02	III	26	36	Gray	Silty Clay	NCM	None
CA7.03	I	0	11	10YR 4/4, Dark Yellowish Brown	Silt Loam	NCM	None
CA7.03	II	11	25	10YR 5/4, Yellowish Brown	Silt Loam	NCM	None
CA7.03	III	25	35	10YR 6/4, Light Yellowish Brown	Silty Clay Loam	NCM	None
CA7.04	I	0	13	10YR 5/3, Brown	Silt Loam	NCM	20% rocks
CA7.04	II	13	24	10YR 6/4, Light Yellowish Brown	Silty Clay Loam	NCM	None
CA7.05	I	0	21	Brown	Silt Loam	NCM	None
CA7.05	II	21	34	Brown	Silt Loam	NCM	None
CA7.05	III	34	44	10YR 6/4, Light Yellowish Brown	Silty Clay Loam	NCM	None
CA7.06	I	0	12	10YR 4/4, Dark Yellowish Brown	Silt Loam	NCM	None
CA7.06	II	12	28	10YR 5/4, Yellowish Brown	Silt Loam	NCM	None
CA7.06	III	28	38	10YR 6/4, Light Yellowish Brown	Silty Clay Loam	NCM	None
CA7.07	I	0	20	10YR 4/3, Brown	Silt Loam	NCM	None
CA7.07	II	20	33	10YR 4/4, Dark Yellowish Brown	Silt Loam	NCM	None
CA7.07	III	33	43	10YR 6/4, Light Yellowish Brown	Silty Clay Loam	NCM	None
CA8.01	I	0	10	10YR 4/4, Dark Yellowish Brown	Silt Loam	NCM	None
CA8.01	II	10	30	10YR 5/4, Yellowish Brown	Silt Loam	NCM	None
CA8.01	III	30	40	2.5Y 6/3, Light Yellowish Brown	Silt Loam	NCM	None
CA8.02	I	0	4	10YR 4/3, Brown	Silt Loam	NCM	None
CA8.02	II	4	25	Brown	Silt Loam	NCM	None
CA8.02	III	25	35	2.5Y 6/4, Light Yellowish Brown	Silty Clay Loam	NCM	None
CA8.03	I	0	11	10YR 4/3, Brown	Silty Clay Loam	NCM	Hydric soil
CA8.03	II	11	22	10YR 5/4, Yellowish Brown	Silty Clay Loam	NCM	None
CA8.03	III	22	32	2.5Y 6/4, Light Yellowish Brown	Silty Clay Loam	NCM	None

CA8.04	I	0	27	10YR 4/3, Brown	Silt Loam	NCM	None
CA8.04	II	27	37	10YR 6/2, Light Brownish Gray	Silty Clay	NCM	None
CA8.05	I	0	33	10YR 5/4, Yellowish Brown	Silt Loam	NCM	None
CA8.05	II	33	43	2.5Y 6/4, Light Yellowish Brown	Silty Clay Loam	NCM	None
CA8.06	I	0	8	10YR 4/3, Brown	Silty Clay Loam	NCM	None
CA8.06	II	8	16	10YR 5/4, Yellowish Brown	Silt Loam	NCM	None
CA8.06	III	16	26	Brown	Silty Clay Loam	NCM	Decaying rock
CA8.07	I	0	32	10YR 5/4, Yellowish Brown	Silty Clay Loam	NCM	None
CA8.07	II	32	42	Brown	Silty Clay Loam	NCM	None
CA9.01	I	0	12	10YR 4/4, Dark Yellowish Brown	Silt Loam	NCM	None
CA9.01	II	12	22	2.5Y 6/4, Light Yellowish Brown	Silty Clay Loam	NCM	None
CA9.02	I	0	12	10YR 4/4, Dark Yellowish Brown	Silt Loam	NCM	None
CA9.02	II	12	27	10YR 5/4, Yellowish Brown	Silt Loam	NCM	None
CA9.03	I	0	28	10YR 5/4, Yellowish Brown	Silt Loam	NCM	None
CA9.03	II	28	38	2.5Y 6/4, Light Yellowish Brown	Silty Clay Loam	NCM	None
CA9.04	I	0	24	10YR 5/4, Yellowish Brown	Silt Loam	NCM	None
CA9.04	II	24	34	2.5Y 6/4, Light Yellowish Brown	Silty Clay Loam	NCM	None
CA9.05	I	0	10	10YR 4/3, Brown	Silt Loam	NCM	None
CA9.05	II	10	22	10YR 5/4, Yellowish Brown	Silt Loam	NCM	None
CA9.05	III	22	32	Brown	Silt Loam	NCM	None
CA9.05	IV	32	42	2.5Y 6/4, Light Yellowish Brown	Silty Clay Loam	NCM	None
CA9.06	I	0	9	10YR 4/3, Brown	Silt Loam	NCM	None
CA9.06	II	9	23	10YR 5/4, Yellowish Brown	Silt Loam	NCM	None
CA9.06	III	23	33	2.5Y 6/4, Light Yellowish Brown	Silty Clay Loam	NCM	None
CA9.07	I	0	20	Brown	Silt Loam	NCM	None
CA9.07	II	20	30	2.5Y 6/4, Light Yellowish Brown	Silty Clay Loam	NCM	None



CB1.01	I	0	32	10YR 4/1, Dark Gray	Silt Loam	NCM	30% rock
CB1.01	II	32	44	10YR 6/4, Light Yellowish Brown	Silty Clay Loam	NCM	40% rock, redox present
CB1.02	I	0	28	10YR 3/2, Very Dark Grayish Brown	Silt Loam	NCM	None
CB1.02	II	28	40	10YR 6/4, Light Yellowish Brown	Silty Clay Loam	NCM	None
CB2.01	I	0	37	10YR 4/1, Dark Gray	Silty Clay	NCM	20% rock, redox present
CB2.01	II	37	50	10YR 6/4, Light Yellowish Brown	Sandy Clay Loam	NCM	50% rock, heavy redox present
CB2.02	I	0	42	10YR 3/3, Dark Brown	Silty Clay Loam	NCM	None
CB2.02	II	42	50	10YR 6/4, Light Yellowish Brown	Silty Clay Loam	NCM	None
CB3.01	I	0	34	10YR 5/3, Brown	Silty Clay	NCM	20% rock, redox present
CB3.01	II	34	45	Brown	Sandy Clay Loam	NCM	present
CB3.02	I	0	33	10YR 3/3, Dark Brown	Silt Loam	NCM	None
CB3.02	II	33	44	10YR 6/4, Light Yellowish Brown	Silty Clay Loam	NCM	None
CB4.01	I	0	25	10YR 3/3, Dark Brown	Silt Loam	NCM	Heavy redox
CB4.01	II	25	35	10YR 6/4, Light Yellowish Brown	Silty Clay Loam	NCM	None
CB4.02	I	0	34	10YR 5/3, Brown	Silty Clay	NCM	10% rock, redox present
CB4.02	II	34	45	Brown	Sandy Clay Loam	NCM	present
CB4.03	I	0	30	10YR 5/2, Grayish Brown	Silty Clay	NCM	20% rock, redox present
CB4.03	II	30	40	Brown	Sandy Clay Loam	NCM	present
CL.08.01	I	0	9	Grayish Brown	Silt Loam	NCM	None
CL.08.01	II	9	25	2.5Y 5/3, Light Olive Brown	Silt Loam	NCM	Water inundation occurring see photo.
CL01.01	I	0	25	10YR 4/3, Brown	Sandy Loam	NCM	None
CL01.01	II	25	35	10YR 5/3, Brown	Sandy Loam	NCM	None
CL01.02	I	0	26	10YR 3/2, Very Dark Grayish Brown	Silt Loam	NCM	None
CL01.02	II	26	42	10YR 4/2, Dark Grayish Brown	Silt	NCM	None
CL01.03	I	0	46	10YR 4/2, Dark Grayish Brown	Silty Clay Loam	NCM	None

CL01.03	II	46	62	10YR 5/3, Brown	Silty Clay Loam	NCM	Stp became inundated with water.
CL01.04	I	0	40	10YR 3/2, Very Dark Grayish Brown	Sandy Loam	NCM	None
CL01.04	II	40	68	10YR 4/1, Dark Gray	Silt Loam	NCM	None
CL01.05	I	0	31	10YR 4/3, Brown	Silt Loam	NCM	None
CL01.05	II	31	42	2.5Y 5/2, Grayish Brown	Silt	NCM	None
CL01.06	I	0	30	10YR 3/2, Very Dark Grayish Brown	Sandy Loam	NCM	None
CL01.06	II	30	60	10YR 4/4, Dark Yellowish Brown	Sandy Loam	NCM	None
CL01.06	III	60	68	10YR 4/2, Dark Grayish Brown	Sandy Loam	NCM	None
CL01.07	I	0	18	10YR 3/3, Dark Brown	Silt Loam	NCM	None
CL01.07	II	18	32	10YR 4/6, Dark Yellowish Brown	Silt Loam	NCM	conifers in east wall. 10YR 7/1, Light Gray silo.
CL01.07	III	32	47	10YR 6/4, Light Yellowish Brown	Silt Loam	NCM	Rodent activity in east wall.
CL01.07	IV	47	60	2.5Y 6/3, Light Yellowish Brown	Silt Loam	NCM	None
CL01.08	I	0	11	10YR 3/2, Very Dark Grayish Brown	Silt Loam	NCM	None
CL01.08	II	11	50	10YR 6/4, Light Yellowish Brown	Silt Loam	NCM	oxidation in southeast wall. Bioturbation present. 10YR7/1
CL01.08	III	50	62	2.5Y 6/3, Light Yellowish Brown	Silty Clay Loam	NCM	None
CL01.09	I	0	21	10YR 3/3, Dark Brown	Silt Loam	NCM	None
CL01.09	II	21	32	10YR 4/6, Dark Yellowish Brown	Silt Loam	NCM	None
CL01.09	III	32	50	10YR 6/4, Light Yellowish Brown	Silt Loam	NCM	None
CL01.09	IV	50	72	2.5Y 6/3, Light Yellowish Brown	Silt Loam	NCM	None
CL01.10	I	0	25	10YR 3/2, Very Dark Grayish Brown	Silt Loam	NCM	None
CL01.10	II	25	56	7.5YR 4/6, Strong Brown	Silt Loam	NCM	Bioturbation present in Southwest wall
CL01.10	III	56	72	10YR 6/4, Light Yellowish Brown	Silty Clay Loam	NCM	None
CL01.10	IV	72	84	2.5Y 6/4, Light Yellowish Brown	Silty Clay	NCM	None
CL02.01	I	0	26	10YR 3/2, Very Dark Grayish Brown	Sandy Loam	NCM	None
CL02.01	II	26	36	10YR 5/3, Brown	Sandy Loam	NCM	None
CL02.02	I	0	37	10YR 3/2, Very Dark Grayish Brown	Silt Loam	NCM	None
CL02.02	II	37	50	10YR 5/3, Brown	Silt Loam	NCM	None

CL02.03	I	0	26	10YR 4/2, Dark Grayish Brown	Silt Loam	NCM	None
CL02.03	II	26	40	10YR 5/3, Brown	Silty Clay Loam	NCM	None
CL02.04	I	0	20	10YR 4/3, Brown	Sandy Loam	Pre-Contact Artifacts	with 10YR3/2 coarse sand and gravel fill.
CL02.04	II	20	40	10YR 3/2, Very Dark Grayish Brown	Silt Loam	Pre-Contact Artifacts	None. Excavation inundated at base of ex
CL02.04R15N	I	0	19	10YR 4/3, Brown	Silty Clay Loam	Modern Material (not collected)	collected). Excavation inundated.
CL02.04R15S	I	0	24	10YR 3/2, Very Dark Grayish Brown	Silt Loam	NCM	None
CL02.04R15S	II	24	35	10YR 5/3, Brown	Silt Loam	NCM	Saturated soils. Water inundating at base of ex
CL02.04R1E	I	0	24	Brown	Silty Clay Loam	NCM	None
CL02.04R1E	II	24	34	10YR 3/2, Very Dark Grayish Brown	Silty Clay Loam	NCM	None
CL02.04R1E	III	34	40	10YR 5/3, Brown	Silty Clay Loam	NCM	Test pit filled with water at 36cms.
CL02.04R1N	I	0	23	10YR 4/3, Brown	Sandy Loam	Modern Material (not collected)	Discarded 1 wire nail with machine cut head, top 10 cm
CL02.04R1N	II	23	33	10YR 5/4, Yellowish Brown	Sandy Loam	Modern Material (not collected)	None
CL02.04R1S	I	0	33	10YR 4/3, Brown	Sandy Loam	NCM	None
CL02.04R1S	II	33	43	10YR 3/2, Very Dark Grayish Brown	Silt Loam	NCM	None
CL02.04R1W	I	0	30	10YR 4/3, Brown	Silty Clay Loam	Modern Material (not collected)	Dark Grayish Brown. Plow redeposit with coarse gravelly
CL02.04R1W	II	30	38	10YR 5/4, Yellowish Brown	Silty Clay Loam	Modern Material (not collected)	None
CL02.04R3E	I	0	15	10YR 4/2, Dark Grayish Brown	Silty Clay Loam	NCM	None
CL02.04R3E	II	15	30	10YR 4/3, Brown	Silty Clay Loam	NCM	None
CL02.04R3E	III	30	34	10YR 5/4, Yellowish Brown	Silty Clay Loam	NCM	Test pit filled with water at 30cm
CL02.04R3N	I	0	28	10YR 4/2, Dark Grayish Brown	Silty Clay Loam	NCM	None
CL02.04R3N	II	28	34	2.5Y 5/2, Grayish Brown	Silty Clay	NCM	None. Excavation inundated at strat break
CL02.04R3S	I	0	26	Brown	Silt Loam	NCM	None
CL02.04R3S	II	26	37	10YR 3/2, Very Dark Grayish Brown	Silt Loam	NCM	Dark lens
CL02.04R3S	III	37	39	2.5Y 5/2, Grayish Brown	Silty Clay Loam	NCM	None
CL02.04R3W	I	0	18	10YR 4/3, Brown	Sandy Loam	Modern Material (not collected)	Dark Grayish Brown, coarse gravelly fill. Disturbed / mixed
CL02.04R3W	II	18	30	10YR 3/2, Very Dark Grayish Brown	Sandy Loam	Modern Material (not collected)	None
CL02.04R3W	III	30	42	10YR 5/4, Yellowish Brown	Sandy Loam	Modern Material (not collected)	None

CL02.05	I	0	24	10YR 4/3, Brown	Sandy Loam	NCM	None
CL02.05	II	24	38	10YR 5/3, Brown	Sandy Loam	NCM	None
CL02.06	I	0	33	10YR 3/2, Very Dark Grayish Brown	Silt Loam	Modern Material (not collected)	Discarded modern oxidized fence fragment.
CL02.06	II	33	43	10YR 5/3, Brown	Silt Loam	Modern Material (not collected)	None
CL02.07	I	0	31	10YR 3/2, Very Dark Grayish Brown	Sandy Loam	NCM	None
CL02.08	I	0	24	10YR 4/2, Dark Grayish Brown	Silt Loam	NCM	None
CL02.08	II	24	34	10YR 5/4, Yellowish Brown	Silt Loam	NCM	None
CL02.09	I	0	25	10YR 4/3, Brown	Silty Clay Loam	NCM	None
CL02.10	I	0	25	10YR 4/3, Brown	Silt Loam	NCM	None
CL02.11	I	0	12	10YR 4/3, Brown	Sandy Loam	NCM	None
CL02.12	I	0	36	10YR 4/3, Brown	Silt Loam	NCM	None
CL02.12	II	36	46	10YR 5/4, Yellowish Brown	Silt Loam	NCM	None
CL02.13	I	0	35	10YR 4/3, Brown	Silt Loam	NCM	None
CL02.13	II	35	43	10YR 5/3, Brown	Silt Loam	NCM	None
CL03.01	I	0	32	10YR 4/2, Dark Grayish Brown	Silt Loam	NCM	mixed with 10YR 5/4, Yellowish Brown, possible
CL03.02	I	0	23	Brown	Silt Loam	NCM	over sub soil. Stp locate down
CL03.02	II	23	40	10YR 5/4, Yellowish Brown	Silt Loam	NCM	None
CL03.03	I	0	34	10YR 4/2, Dark Grayish Brown	Silt Loam	NCM	None
CL03.03	II	34	44	10YR 5/4, Yellowish Brown	Silt Loam	NCM	None
CL03.04	I	0	30	10YR 4/3, Brown	Silt Loam	NCM	None
CL03.04	II	30	33	2.5Y 5/3, Light Olive Brown	Silty Clay Loam	NCM	Water inundated at strat break.
CL03.05	I	0	34	10YR 4/2, Dark Grayish Brown	Silt Loam	NCM	None
CL03.05	II	34	44	2.5Y 5/3, Light Olive Brown	Silt Loam	NCM	None
CL03.06	I	0	27	10YR 4/2, Dark Grayish Brown	Silt Loam	NCM	None

CL03.06	II	27	37	10YR 5/4, Yellowish Brown	Silt Loam	NCM	None
CL03.07	I	0	30	Brown	Silt Loam	NCM	None
CL03.07	II	30	40	10YR 5/4, Yellowish Brown	Silt Loam	NCM	None
CL03.08	I	0	48	10YR 4/2, Dark Grayish Brown	Silt Loam	NCM	None
CL03.09	I	0	30	10YR 4/2, Dark Grayish Brown	Silt Loam	NCM	None
CL03.09	II	30	40	10YR 5/4, Yellowish Brown	Silt Loam	NCM	None
CL03.10	I	0	25	Brown	Silt Loam	NCM	None
CL03.10	II	25	35	10YR 5/4, Yellowish Brown	Silt Loam	NCM	None
CL03.11	I	0	29	Brown	Silt Loam	NCM	None
CL03.11	II	29	40	Brown	Silt Loam	NCM	None
CL03.12	I	0	25	Brown	Silt Loam	NCM	collected
CL03.12	II	25	34	10YR 5/4, Yellowish Brown	Silt Loam	NCM	None
CL03.13	I	0	25	Brown	Silt Loam	NCM	None
CL03.13	II	25	35	Brown	Silt Loam	NCM	None
CL03.14	I	0	31	10YR 4/2, Dark Grayish Brown	Silt Loam	NCM	None
CL03.14	II	31	41	10YR 5/4, Yellowish Brown	Silt Loam	NCM	None
CL03.15	I	0	36	10YR 4/2, Dark Grayish Brown	Silt Loam	NCM	None
CL03.16	I	0	26	10YR 4/2, Dark Grayish Brown	Silt Loam	NCM	None
CL03.16	II	26	34	Brown	Silt Loam	NCM	None
CL03.17	I	0	23	10YR 4/2, Dark Grayish Brown	Silt Loam	NCM	None
CL03.17	II	23	33	Brown	Silt Loam	NCM	None
CL03.18	I	0	23	10YR 4/2, Dark Grayish Brown	Silt Loam	NCM	None
CL03.18	II	23	32	10YR 5/4, Yellowish Brown	Silt Loam	NCM	None
CL03.19	I	0	36	10YR 4/2, Dark Grayish Brown	Silt Loam	NCM	None
CL03.19	II	36	46	10YR 5/4, Yellowish Brown	Silt Loam	NCM	None
CL03.20	I	0	33	Brown	Silt Loam	NCM	None
CL03.20	II	33	35	Brown	Silt Loam	NCM	Water filling in at strat break
CL03.21	I	0	29	7.5YR 4/2, Brown	Silt Loam	NCM	Water inundated at 27cmbs
CL03.22	I	0	31	10YR 4/2, Dark Grayish Brown	Silt Loam	NCM	None
CL03.23	I	0	23	10YR 4/2, Dark Grayish Brown	Silt Loam	NCM	None
CL03.23	II	23	32	Brown	Silt Loam	NCM	None
CL03.24	I	0	24	10YR 4/2, Dark Grayish Brown	Silt Loam	NCM	None

CL03.25	I	0	24	10YR 4/2, Dark Grayish Brown	Silt Loam	NCM	None
CL03.25	II	24	34	2.5Y 5/4, Light Olive Brown	Silt Loam	NCM	Inundated at strat break.
CL03.26	I	0	25	10YR 4/2, Dark Grayish Brown	Silt Loam	NCM	None
CL03.26	II	25	35	10YR 5/4, Yellowish Brown	Silt Loam	NCM	None
CL03.27	I	0	25	10YR 4/2, Dark Grayish Brown	Silt Loam	NCM	None
CL03.27	II	25	37	10YR 5/4, Yellowish Brown	Silt Loam	NCM	None
CL04.01	I	0	15	10YR 3/2, Very Dark Grayish Brown	Silt Loam	NCM	None
CL04.01	II	15	32	2.5Y 5/3, Light Olive Brown	Silt Loam	NCM	None
CL04.02	I	0	13	10YR 3/2, Very Dark Grayish Brown	Silt Loam	NCM	None
CL04.02	II	13	30	10YR 4/3, Brown	Silt Loam	NCM	None
CL04.03	I	0	10	10YR 3/2, Very Dark Grayish Brown	Silt Loam	NCM	Water inundation
CL04.04	I	0	18	10YR 3/2, Very Dark Grayish Brown	Silt Loam	NCM	None
CL04.05	I	0	35	10YR 4/2, Dark Grayish Brown	Silt Loam	NCM	None
CL04.05	II	35	45	10YR 5/3, Brown	Silt Loam	NCM	Water inundated above strat break.
CL04.06	I	0	32	10YR 3/2, Very Dark Grayish Brown	Silt Loam	NCM	None
CL04.07	I	0	15	10YR 3/2, Very Dark Grayish Brown	Silt Loam	NCM	None
CL04.08	I	0	17	10YR 3/2, Very Dark Grayish Brown	Silt Loam	NCM	None
CL04.09	I	0	30	10YR 4/2, Dark Grayish Brown	Silt Loam	NCM	None
CL04.09	II	30	40	10YR 5/3, Brown	Silt Loam	NCM	break.
CL04.10	I	0	10	10YR 3/2, Very Dark Grayish Brown	Silt Loam	NCM	None
CL04.10	II	10	50	10YR 5/4, Yellowish Brown	Silt Loam	NCM	Inundation started 20cm into Stratum II.
CL04.11	I	0	19	Brown	Silt Loam	NCM	None
CL04.11	II	19	32	10YR 5/4, Yellowish Brown	Silt Loam	NCM	None
CL04.12	I	0	18	10YR 3/2, Very Dark Grayish Brown	Silt Loam	NCM	None
CL04.12	II	18	42	10YR 4/3, Brown	Silt Loam	NCM	present at bottom of shovel test, but did not go any further
CL04.13	I	0	18	10YR 4/2, Dark Grayish Brown	Silt Loam	NCM	None
CL04.13	II	18	37	Brown	Silt Loam	NCM	None
CL04.13	III	37	66	10YR 5/4, Yellowish Brown	Silt Loam	NCM	Rock impasse

CL04.14	I	0	32	Brown	Silt Loam	NCM	None
CL04.15	I	0	14	10YR 3/2, Very Dark Grayish Brown	Silt Loam	NCM	None
CL04.15	II	14	35	10YR 5/3, Brown	Silt Loam	NCM	None
CL04.16	I	0	5	10YR 3/2, Very Dark Grayish Brown	Silt Loam	NCM	surface-shovel test located approximately 5 meters East
CL04.17	I	0	30	Brown	Silt Loam	NCM	Water inundated at 2cmbs
CL04.18	I	0	5	10YR 3/2, Very Dark Grayish Brown	Silt Loam	NCM	None
CL04.18	II	5	15	10YR 4/3, Brown	Silt Loam	NCM	None
CL04.19	I	0	28	10YR 4/2, Dark Grayish Brown	Silt Loam	NCM	None
CL04.20	I	0	30	10YR 5/4, Yellowish Brown	Silt Loam	NCM	None
CL04.21	I	0	13	10YR 4/2, Dark Grayish Brown	Silt Loam	NCM	None
CL04.21	II	13	33	10YR 5/4, Yellowish Brown	Silt Loam	NCM	Water inundated at the strat break during screening
CL04.22	I	0	26	10YR 3/2, Very Dark Grayish Brown	Silt Loam	NCM	None
CL04.23	I	0	20	10YR 4/3, Brown	Silt Loam	NCM	None
CL04.23	II	20	35	Brown	Silt Loam	NCM	None
CL04.24	I	0	25	10YR 4/2, Dark Grayish Brown	Silt Loam	NCM	None
CL04.25	I	0	25	10YR 4/2, Dark Grayish Brown	Silt Loam	NCM	None
CL04.25	II	25	35	2.5Y 5/3, Light Olive Brown	Silt Loam	NCM	Water inundated at the strat break.
CL05.01	I	0	18	10YR 4/3, Brown	Silt Loam	NCM	None
CL05.02	I	0	28	10YR 4/2, Dark Grayish Brown	Silt Loam	NCM	None
CL05.02	II	28	32	10YR 5/3, Brown	Silt Loam	NCM	None
CL05.03	I	0	15	10YR 4/3, Brown	Silt Loam	NCM	None
CL05.04	I	0	30	10YR 4/3, Brown	Silt Loam	NCM	None
CL05.04	II	30	40	2.5Y 5/3, Light Olive Brown	Silt Loam	NCM	None
CL05.05	I	0	18	10YR 4/3, Brown	Silt Loam	NCM	None
CL05.06	I	0	25	10YR 4/3, Brown	Silt Loam	NCM	None
CL05.07	I	0	15	10YR 4/2, Dark Grayish Brown	Silt Loam	NCM	Water inundated at 10cmbs
CL05.08	I	0	28	10YR 4/2, Dark Grayish Brown	Silt Loam	NCM	None
CL05.08	II	28	31	2.5Y 5/2, Grayish Brown	Silt Loam	NCM	None
CL05.09	I	0	5	10YR 4/2, Dark Grayish Brown	Silt Loam	NCM	Water inundated at the surface of STP.

CL05.10	I	0	25	10YR 4/3, Brown	Silt Loam	NCM	None
CL05.10	II	25	35	2.5Y 5/2, Grayish Brown	Silt Loam	NCM	None
CL05.11	I	0	23	10YR 4/3, Brown	Silt Loam	NCM	None
CL05.12	I	0	25	10YR 4/2, Dark Grayish Brown	Silt Loam	NCM	None
CL05.12	II	25	38	2.5Y 5/2, Grayish Brown	Silt Loam	NCM	None
CL05.13	I	0	27	10YR 4/2, Dark Grayish Brown	Silt Loam	NCM	None
CL05.13	II	27	37	2.5Y 5/2, Grayish Brown	Silt Loam	NCM	Water inundated at the strat break.
CL05.14	I	0	27	10YR 4/3, Brown	Silt Loam	NCM	None
CL05.15	I	0	26	10YR 4/3, Brown	Silt Loam	NCM	None
CL05.15	II	26	34	2.5Y 5/2, Grayish Brown	Silt Loam	NCM	None
CL05.16	I	0	15	10YR 4/2, Dark Grayish Brown	Silt Loam	NCM	Water inundated at the surface of the STP.
CL06.01	I	0	16	10YR 3/2, Very Dark Grayish Brown	Silt Loam	NCM	None
CL06.01	II	16	18	10YR 4/3, Brown	Silt Loam	NCM	None
CL06.02	I	0	33	10YR 3/2, Very Dark Grayish Brown	Silt Loam	NCM	None
CL06.03	I	0	17	Grayish Brown	Silt Loam	NCM	None
CL06.04	I	0	15	10YR 3/2, Very Dark Grayish Brown	Silt Loam	NCM	Standing water at the surface
CL06.05	I	0	10	10YR 3/2, Very Dark Grayish Brown	Silt Loam	NCM	Water inundated at 5cmbs.
CL06.06	I	0	18	Grayish Brown	Silt Loam	NCM	None
CL06.06	II	18	32	2.5Y 6/3, Light Yellowish Brown	Silt Loam	NCM	None
CL06.07	I	0	15	10YR 3/2, Very Dark Grayish Brown	Silt Loam	NCM	Inundated at surface.
CL07.01	I	0	22	10YR 3/2, Very Dark Grayish Brown	Silt Loam	NCM	None
CL07.01	II	22	32	2.5Y 6/3, Light Yellowish Brown	Silt Loam	NCM	None
CL07.02	I	0	32	Grayish Brown	Silt Loam	NCM	None
CL07.02	II	32	42	2.5Y 6/3, Light Yellowish Brown	Silt Loam	NCM	None
CL07.03	I	0	31	10YR 4/2, Dark Grayish Brown	Silt Loam	NCM	None
CL07.03	II	31	33	Brown	Silt Loam	NCM	None
CL07.04	I	0	17	10YR 3/2, Very Dark Grayish Brown	Silt Loam	NCM	None
CL07.05	I	0	20	Brown	Silt Loam	NCM	None



CL07.05	II	20	30	2.5Y 6/3, Light Yellowish Brown	Silt Loam	NCM	None
CL07.06	I	0	23	10YR 4/2, Dark Grayish Brown	Silt Loam	NCM	None
CL07.06	II	23	33	2.5Y 5/4, Light Olive Brown	Silt Loam	NCM	None
CL07.07	I	0	24	10YR 3/2, Very Dark Grayish Brown	Silt Loam	NCM	None
CL07.07	II	24	32	2.5Y 4/3, Olive Brown	Silt Loam	NCM	None
CL07.08	I	0	39	10YR 3/2, Very Dark Grayish Brown	Silt Loam	NCM	None
CL07.08	II	39	49	2.5Y 6/3, Light Yellowish Brown	Silt Loam	NCM	None
CL07.09	I	0	30	10YR 4/1, Dark Gray	Silt Loam	NCM	None
CL07.09	II	30	40	2.5Y 5/3, Light Olive Brown	Silt Loam	NCM	None
CL07.10	I	0	22	10YR 3/2, Very Dark Grayish Brown	Silt Loam	NCM	None
CL07.10	II	22	33	Brown	Silt Loam	NCM	None
CL07.11	I	0	40	10YR 3/2, Very Dark Grayish Brown	Silt Loam	NCM	None
CL07.11	II	40	51	2.5Y 4/3, Olive Brown	Silt Loam	NCM	None
CL07.12	I	0	16	10YR 3/2, Very Dark Grayish Brown	Silt Loam	NCM	None
CL07.13	I	0	26	10YR 4/3, Brown	Silt Loam	NCM	None
CL07.13	II	26	33	2.5Y 6/3, Light Yellowish Brown	Silt Loam	NCM	None
CL07.14	I	0	42	Brown	Silt Loam	NCM	None
CL07.14	II	42	52	2.5Y 5/3, Light Olive Brown	Silt Loam	NCM	None
CL07.15	I	0	39	10YR 4/3, Brown	Silt Loam	NCM	None
CL08.02	I	0	15	10YR 3/1, Very Dark Gray	Silt Loam	NCM	None
CL08.02	II	15	30	10YR 4/3, Brown	Silt Loam	NCM	None
CL08.03	I	0	17	10YR 2/2, Very Dark Brown	Silt Loam	NCM	None
CL08.03	II	17	27	2.5Y 6/3, Light Yellowish Brown	Silt Loam	NCM	None
CL08.04	I	0	25	10YR 4/2, Dark Grayish Brown	Silt Loam	NCM	None
CL08.04	II	25	27	10YR 5/2, Grayish Brown	Silt Loam	NCM	None
CL08.05	I	0	15	10YR 3/3, Dark Brown	Silt Loam	NCM	Humid later present in A horizon, 10YR 2/1, Black silo.
CL08.05	II	15	25	10YR 5/6, Yellowish Brown	Silt Loam	NCM	None
CL08.05	III	25	55	10YR 4/3, Brown	Silt Loam	NCM	None

CL08.06	I	0	32	10YR 4/2, Dark Grayish Brown	Silt Loam	NCM	None
CL08.06	II	32	52	10YR 5/4, Yellowish Brown	Silt Loam	NCM	None
CL08.07	I	0	19	Grayish Brown	Silt Loam	NCM	None
CL08.07	II	19	42	10YR 4/3, Brown	Silt Loam	NCM	None
CL08.07	III	42	53	10YR 5/4, Yellowish Brown	Silt Loam	NCM	None
CL08.08	I	0	5	10YR 3/1, Very Dark Gray	Silt Loam	NCM	Humic over dense deadfall impasse
CL08.09	I	0	12	Grayish Brown	Silt Loam	NCM	Low hydric soil
CL08.09	II	12	27	10YR 5/3, Brown	Silt Loam	NCM	None
CL08.10	I	0	14	10YR 4/2, Dark Grayish Brown	Silt Loam	NCM	Stripped plow
CL08.10	II	14	28	10YR 5/4, Yellowish Brown	Silt Loam	NCM	None
CL08.11	I	0	13	10YR 3/3, Dark Brown	Silt Loam	NCM	Dark humic layer within A horizon, 10YR 2/1, Black silo.
CL08.11	II	13	32	Brown	Silt Loam	NCM	None
CL08.11	III	32	42	2.5Y 6/3, Light Yellowish Brown	Silt Loam	NCM	None
CL08.12	I	0	19	Brown	Silt Loam	NCM	None
CL08.12	II	19	29	2.5Y 6/3, Light Yellowish Brown	Silt Loam	NCM	None
CL08.13	I	0	12	2.5Y 5/3, Light Olive Brown	Silt Loam	NCM	Subsoil on surface, stripped area with wetland grasses.
CL08.14	I	0	21	10YR 3/3, Dark Brown	Silt Loam	NCM	None
CL08.14	II	21	31	2.5Y 6/3, Light Yellowish Brown	Silt Loam	NCM	None
CL08.15	I	0	9	10YR 4/2, Dark Grayish Brown	Silt Loam	NCM	Stripped plow
CL08.15	II	9	20	10YR 5/4, Yellowish Brown	Silt Loam	NCM	None
CL08.16	I	0	15	10YR 6/3, Pale Brown	Silt Loam	NCM	and tire ruts from logging activity present all around.
CL08.17	I	0	5	2.5Y 5/2, Grayish Brown	Silt Loam	NCM	Stripped soil, logged, subsoil on surface.
DA1.01	I	0	26	10YR 3/2, Very Dark Grayish Brown	Silty Clay Loam	NCM	HEAVY REDOX
DA1.01	II	26	37	10YR 5/2, Grayish Brown	Sandy Clay Loam	NCM	HEAVY REDOX
DA1.02	I	0	37	10YR 5/2, Grayish Brown	Silty Clay Loam	NCM	HEAVY REDOX
DA1.02	II	37	47	10YR 5/2, Grayish Brown	Sandy Clay Loam	NCM	None
DA10.01	I	0	28	10YR 4/2, Dark Grayish Brown	Silt Loam	NCM	No rock
DA10.01	II	28	38	10YR 5/1, Gray	Silty Clay Loam	NCM	None
DA10.02	I	0	18	Brown	Silt Loam	NCM	20% rock
DA10.02	II	18	32	10YR 5/3, Brown	Silt Loam	NCM	30% rock
DA10.02	III	32	44	Brown	Silty Clay Loam	NCM	40% rock, relox present

DA10.03	I	0	15	10YR 3/2, Very Dark Grayish Brown	Silt Loam	NCM	Organic layer
DA10.03	II	15	38	10YR 5/3, Brown	Silt Loam	NCM	No rock
DA10.03	III	38	48	10YR 6/4, Light Yellowish Brown	Silty Clay Loam	NCM	None
DA10.04	I	0	34	10YR 3/2, Very Dark Grayish Brown	Silt Loam	NCM	20% rock, includes thick humid layer
DA10.04	II	34	46	10YR 6/4, Light Yellowish Brown	Silty Clay Loam	NCM	30% rock, redox present
DA10.05	I	0	14	10YR 3/2, Very Dark Grayish Brown	Silt Loam	NCM	Mixed with 7.5YR 5/6, Strong Brown
DA10.05	II	14	44	10YR 5/3, Brown	Silt Loam	NCM	No rock
DA10.05	III	44	55	10YR 6/4, Light Yellowish Brown	Silty Clay Loam	NCM	None
DA10.06	I	0	27	Brown	Silt Loam	NCM	30% rock
DA10.06	II	27	48	10YR 5/3, Brown	Silt Loam	NCM	30% rock
DA10.06	III	48	60	10YR 6/4, Light Yellowish Brown	Silty Clay Loam	NCM	40% rock, redox present
DA2.01	I	0	36	10YR 3/3, Dark Brown	Silt Loam	NCM	No rock
DA2.01	II	36	46	10YR 6/4, Light Yellowish Brown	Silty Clay Loam	NCM	None
DA2.02	I	0	33	10YR 4/2, Dark Grayish Brown	Silt Loam	NCM	20% rock
DA2.02	II	33	45	Brown	Sandy Clay Loam	NCM	30% rock, redox present
DA2.03	I	0	10	10YR 4/2, Dark Grayish Brown	Silt Loam	NCM	None
DA2.03	II	10	39	Brown	Silt Loam	NCM	No rock
DA2.03	III	39	49	10YR 6/4, Light Yellowish Brown	Silty Clay Loam	NCM	None
DA2.04	I	0	14	10YR 4/2, Dark Grayish Brown	Silt Loam	NCM	20% rock
DA2.04	II	14	32	10YR 5/4, Yellowish Brown	Silty Clay	NCM	30% rock
DA2.04	III	32	44	Brown	Sandy Clay Loam	NCM	40% rock
DA2.05	I	0	12	10YR 3/2, Very Dark Grayish Brown	Silt Loam	NCM	None
DA2.05	II	12	32	10YR 4/3, Brown	Silt Loam	NCM	None
DA2.05	III	32	43	10YR 6/4, Light Yellowish Brown	Silty Clay Loam	NCM	30% rock
DA2.06	I	0	20	10YR 4/2, Dark Grayish Brown	Silt Loam	NCM	20% rock
DA2.06	II	20	43	10YR 5/4, Yellowish Brown	Silt Loam	NCM	30% rock
DA2.06	III	43	55	Brown	Sandy Clay Loam	NCM	40% rock, redox present
DA2.07	I	0	12	10YR 3/2, Very Dark Grayish Brown	Silt Loam	NCM	None
DA2.07	II	12	35	10YR 4/3, Brown	Silt Loam	NCM	None

DA2.07	III	35	45	10YR 6/4, Light Yellowish Brown	Silty Clay Loam	NCM	None
DA2.08	I	0	24	10YR 4/3, Brown	Silt Loam	NCM	20% rock
DA2.08	II	24	45	10YR 5/4, Yellowish Brown	Silt Loam	NCM	30% rock
DA2.08	III	45	56	Brown	Sandy Clay Loam	NCM	40% rock, redox present
DA2.09	I	0	12	10YR 3/2, Very Dark Grayish Brown	Silt Loam	NCM	None
DA2.09	II	12	33	10YR 4/4, Dark Yellowish Brown	Silt Loam	NCM	None
DA2.09	III	33	43	10YR 6/4, Light Yellowish Brown	Silty Clay Loam	NCM	None
DA2.10	I	0	25	10YR 4/3, Brown	Silt Loam	NCM	30% rock
DA2.10	II	25	34	10YR 5/4, Yellowish Brown	Silt Loam	NCM	30% rock
DA2.10	III	34	45	Brown	Sandy Clay Loam	NCM	40% rock, redox present
DA3.01	I	0	7	10YR 3/2, Very Dark Grayish Brown	Silt Loam	NCM	Organic layer
DA3.01	II	7	40	Brown	Silt Loam	NCM	No rock
DA3.01	III	40	50	10YR 6/4, Light Yellowish Brown	Silty Clay Loam	NCM	None
DA3.02	I	0	15	10YR 4/3, Brown	Silt Loam	NCM	20% rock
DA3.02	II	15	34	10YR 5/4, Yellowish Brown	Silt Loam	NCM	30% rock
DA3.02	III	34	46	Brown	Sandy Clay Loam	NCM	40% rock, redox present
DA3.03	I	0	12	10YR 3/2, Very Dark Grayish Brown	Silt Loam	NCM	Organic layer
DA3.03	II	12	42	10YR 5/3, Brown	Silt Loam	NCM	None
DA3.03	III	42	52	10YR 6/4, Light Yellowish Brown	Silty Clay Loam	NCM	No rock
DA3.04	I	0	33	10YR 3/2, Very Dark Grayish Brown	Silty Clay	NCM	Mix with 10YR5/4,
DA3.04	II	33	45	10YR 6/4, Light Yellowish Brown	Sandy Clay Loam	NCM	Redox present
DA3.05	I	0	12	10YR 3/2, Very Dark Grayish Brown	Silt Loam	NCM	None
DA3.05	II	12	35	10YR 5/3, Brown	Silt Loam	NCM	No rock
DA3.05	III	35	45	Brown	Silty Clay Loam	NCM	None
DA3.06	I	0	15	10YR 4/3, Brown	Silt Loam	NCM	20% rock
DA3.06	II	15	36	10YR 5/4, Yellowish Brown	Silt Loam	NCM	30% rock
DA3.06	III	36	48	10YR 6/4, Light Yellowish Brown	Sandy Clay Loam	NCM	40% rock, redox present
DA3.07	I	0	15	10YR 4/1, Dark Gray	Silt Loam	NCM	10% rock
DA3.07	II	15	36	Brown	Silt Loam	NCM	30% rock
DA3.07	III	36	48	10YR 6/4, Light Yellowish Brown	Silty Clay Loam	NCM	40% rock, redox present

DA4.01	I	0	15	Brown	Silt Loam	NCM	15% rock
DA4.01	II	15	35	10YR 4/4, Dark Yellowish Brown	Silt Loam	NCM	30% rock, redox present
DA4.01	III	35	46	Brown	Silty Clay Loam	NCM	40% rock, redox present
DA4.02	I	0	12	10YR 3/2, Very Dark Grayish Brown	Silt Loam	NCM	Organic layer
DA4.02	II	12	35	10YR 4/3, Brown	Silt Loam	NCM	No rock
DA4.02	III	35	45	Brown	Silty Clay Loam	NCM	None
DA4.03	I	0	15	10YR 4/3, Brown	Silt Loam	NCM	None
DA4.03	II	15	45	10YR 5/4, Yellowish Brown	Silty Clay	NCM	30% rock
DA4.03	III	45	56	10YR 6/4, Light Yellowish Brown	Sandy Clay Loam	NCM	40% rock, redox present
DA4.04	I	0	22	10YR 4/1, Dark Gray	Silt Loam	NCM	None
DA4.04	II	22	32	10YR 6/4, Light Yellowish Brown	Silty Clay Loam	NCM	None
DA4.05	I	0	27	10YR 5/3, Brown	Silt Loam	NCM	30% rock, redox present
DA4.05	II	27	39	10YR 5/1, Gray	Sandy Clay Loam	NCM	40% rock, heavy redox present
DA4.06	I	0	18	10YR 4/2, Dark Grayish Brown	Silt Loam	NCM	20% rock
DA4.06	II	18	36	Brown	Silt Loam	NCM	30% rock
DA4.06	III	36	48	10YR 6/4, Light Yellowish Brown	Silty Clay Loam	NCM	40% rock, redox present
DA5.01	I	0	21	Brown	Silt Loam	NCM	20% rock
DA5.01	II	21	47	10YR 5/6, Yellowish Brown	Silty Clay	NCM	30% rock
DA5.01	III	47	59	10YR 6/4, Light Yellowish Brown	Silty Clay Loam	NCM	40% rock, redox present
DA5.02	I	0	12	10YR 3/2, Very Dark Grayish Brown	Silt Loam	NCM	Organic layer
DA5.02	II	12	43	10YR 5/3, Brown	Silt Loam	NCM	No rock
DA5.02	III	43	53	10YR 6/4, Light Yellowish Brown	Silty Clay Loam	NCM	None
DA5.03	I	0	24	Brown	Silt Loam	NCM	20% rock
DA5.03	II	24	48	10YR 5/4, Yellowish Brown	Silt Loam	NCM	30% rock
DA5.03	III	48	60	10YR 6/4, Light Yellowish Brown	Sandy Clay Loam	NCM	40% rock, redox present
DA5.04	I	0	15	10YR 3/2, Very Dark Grayish Brown	Silt Loam	NCM	None
DA5.04	II	15	32	10YR 4/3, Brown	Silt Loam	NCM	No rock
DA5.04	III	32	42	10YR 6/4, Light Yellowish Brown	Silty Clay Loam	NCM	None
DA5.05	I	0	21	10YR 4/3, Brown	Silt Loam	NCM	20% rock
DA5.05	II	21	46	Brown	Silt Loam	NCM	30% rock
DA5.05	III	46	57	10YR 6/4, Light Yellowish Brown	Silty Clay Loam	NCM	60% rock, redox present
DA5.06	I	0	13	Grayish Brown	Silt Loam	NCM	None

DA5.06	II	13	30	10YR 4/3, Brown	Silt Loam	NCM	30% rock
DA5.06	III	30	40	10YR 6/4, Light Yellowish Brown	Silty Clay Loam	NCM	None
DA5.07	I	0	18	10YR 4/3, Brown	Silt Loam	NCM	20% rock
DA5.07	II	18	43	10YR 5/4, Yellowish Brown	Silt Loam	NCM	30% rock
DA5.07	III	43	55	Brown	Silty Clay Loam	NCM	40% rock, redox present
DA6.01	I	0	13	10YR 3/2, Very Dark Grayish Brown	Silt Loam	NCM	None
DA6.01	II	13	30	10YR 4/3, Brown	Silt Loam	NCM	No rock
DA6.01	III	30	40	10YR 6/4, Light Yellowish Brown	Silty Clay Loam	NCM	None
DA6.02	I	0	18	10YR 4/2, Dark Grayish Brown	Silt Loam	NCM	20% rock
DA6.02	II	18	43	Brown	Silt Loam	NCM	30% rock
DA6.02	III	43	55	10YR 6/4, Light Yellowish Brown	Sandy Clay Loam	NCM	40% rock, redox present
DA6.03	I	0	10	10YR 3/2, Very Dark Grayish Brown	Silt Loam	NCM	Organic layer
DA6.03	II	10	31	10YR 4/3, Brown	Silt Loam	NCM	None
DA6.03	III	31	41	10YR 6/4, Light Yellowish Brown	Silty Clay Loam	NCM	None
DA6.04	I	0	18	10YR 4/2, Dark Grayish Brown	Silt Loam	NCM	20% rock
DA6.04	II	18	38	10YR 5/4, Yellowish Brown	Silt Loam	NCM	30% rock
DA6.04	III	38	50	10YR 6/4, Light Yellowish Brown	Sandy Clay Loam	NCM	40% rock, redox present
DA6.05	I	0	10	10YR 3/2, Very Dark Grayish Brown	Silt Loam	NCM	Organic layer
DA6.05	II	10	42	10YR 4/3, Brown	Silt Loam	NCM	None
DA6.05	III	42	53	Brown	Silty Clay Loam	NCM	None
DA6.06	I	0	19	10YR 4/3, Brown	Silt Loam	NCM	20% rock
DA6.06	II	19	44	Brown	Silt Loam	NCM	40% rock
DA6.06	III	44	55	10YR 6/4, Light Yellowish Brown	Silty Clay Loam	NCM	60% rock, redox present
DA6.07	I	0	20	10YR 3/2, Very Dark Grayish Brown	Silt Loam	NCM	None
DA6.07	II	20	42	10YR 4/3, Brown	Silt Loam	NCM	None
DA6.07	III	42	52	Brown	Silty Clay Loam	NCM	None
DA7.01	I	0	17	10YR 4/3, Brown	Silt Loam	NCM	20% rock,
DA7.01	II	17	40	10YR 5/4, Yellowish Brown	Silt Loam	NCM	30% rock
DA7.01	III	40	51	Brown	Silty Clay Loam	NCM	40% rock, redox present
DA7.02	I	0	13	10YR 3/2, Very Dark Grayish Brown	Silt Loam	NCM	None
DA7.02	II	13	40	10YR 4/4, Dark Yellowish Brown	Silt Loam	NCM	No rock

DA7.02	III	40	50	10YR 6/4, Light Yellowish Brown	Silty Clay Loam	NCM	None
DA7.03	I	0	18	10YR 4/1, Dark Gray	Silt Loam	NCM	None
DA7.03	II	18	42	10YR 5/4, Yellowish Brown	Silt Loam	NCM	30% rock
DA7.03	III	42	52	Brown	Sandy Clay Loam	NCM	40% rock, redox present
DA7.04	I	0	12	10YR 3/2, Very Dark Grayish Brown	Silt Loam	NCM	Organic layer
DA7.04	II	12	22	10YR 5/4, Yellowish Brown	Silt Loam	NCM	No rock
DA7.04	III	22	40	10YR 5/3, Brown	Silt Loam	NCM	No rock
DA7.04	IV	40	50	10YR 6/4, Light Yellowish Brown	Silty Clay Loam	NCM	None
DA7.05	I	0	12	10YR 4/1, Dark Gray	Silt Loam	NCM	None
DA7.05	II	12	27	Brown	Silt Loam	NCM	20% rock
DA7.05	III	27	42	10YR 5/3, Brown	Silt Loam	NCM	30% rock
DA7.05	IV	42	53	10YR 6/4, Light Yellowish Brown	Silty Clay Loam	NCM	40% rock, redox present
DA7.06	I	0	10	Grayish Brown	Silt Loam	NCM	Organic layer
DA7.06	II	10	43	10YR 5/3, Brown	Silt Loam	NCM	No rock
DA7.06	III	43	53	Brown	Silty Clay Loam	NCM	None
DA8.01	I	0	23	10YR 4/2, Dark Grayish Brown	Silty Clay	NCM	20% rock, redox present
DA8.01	II	23	44	10YR 5/2, Grayish Brown	Silty Clay Loam	NCM	30% rock, heavy redox present
DA8.02	I	0	14	10YR 4/1, Dark Gray	Silt Loam	NCM	20% rock
DA8.02	II	14	28	Brown	Silt Loam	NCM	30% rock
DA8.02	III	28	41	10YR 5/4, Yellowish Brown	Silt Loam	NCM	30% rock
DA8.02	IV	41	54	10YR 6/4, Light Yellowish Brown	Silty Clay Loam	NCM	40% rock, redox present
DA8.03	I	0	14	10YR 3/2, Very Dark Grayish Brown	Silt Loam	NCM	Organic layer
DA8.03	II	14	35	10YR 5/3, Brown	Silt Loam	NCM	No rock
DA8.03	III	35	45	Brown	Silty Clay Loam	NCM	None
DA8.04	I	0	24	10YR 4/3, Brown	Silt Loam	NCM	30% rock
DA8.04	II	24	40	Brown	Silt Loam	NCM	40% rock
DA8.04	III	40	50	10YR 6/4, Light Yellowish Brown	Silty Clay Loam	NCM	40% rock, redox present
DA8.05	I	0	13	Grayish Brown	Silt Loam	NCM	Organic layer
DA8.05	II	13	35	10YR 5/3, Brown	Silt Loam	NCM	No rock
DA8.05	III	35	45	10YR 6/4, Light Yellowish Brown	Silty Clay Loam	NCM	None
DA8.06	I	0	24	10YR 4/3, Brown	Silt Loam	NCM	20% rocks
DA8.06	II	24	41	10YR 5/4, Yellowish Brown	Silt Loam	NCM	30% rock

DA8.06	III	41	53	Brown	Silty Clay Loam	NCM	40% rock, redox present
DA9.01	I	0	22	10YR 3/2, Very Dark Grayish Brown	Silt Loam	NCM	None
DA9.01	II	22	35	10YR 5/3, Brown	Silt Loam	NCM	No rock
DA9.01	III	35	45	Brown	Silty Clay Loam	NCM	None
DA9.02	I	0	10	10YR 3/2, Very Dark Grayish Brown	Silt Loam	NCM	Organic layer
DA9.02	II	10	40	10YR 5/3, Brown	Silt Loam	NCM	No rock
DA9.02	III	40	50	Brown	Silty Clay Loam	NCM	None
DA9.03	I	0	34	10YR 4/1, Dark Gray	Silt Loam	NCM	40% rock
DA9.03	II	34	50	10YR 6/4, Light Yellowish Brown	Silty Clay Loam	NCM	40% rock, redox present
DA9.04	I	0	12	10YR 3/2, Very Dark Grayish Brown	Silt Loam	NCM	Organic layer
DA9.04	II	12	40	10YR 5/3, Brown	Silt Loam	NCM	No rock
DA9.04	III	40	50	Brown	Silty Clay Loam	NCM	None
DA9.05	I	0	13	10YR 4/3, Brown	Loam	NCM	20% rock
DA9.05	II	13	26	10YR 5/4, Yellowish Brown	Silt Loam	NCM	30% rock
DA9.05	III	26	42	10YR 5/3, Brown	Silt Loam	NCM	30% rock, redox present
DA9.05	IV	42	53	10YR 6/4, Light Yellowish Brown	Silty Clay Loam	NCM	40% rock, redox present
DA9.06	I	0	13	10YR 3/2, Very Dark Grayish Brown	Silt Loam	NCM	Organic layer
DA9.06	II	13	33	10YR 4/3, Brown	Silt Loam	NCM	No rock
DA9.06	III	33	43	10YR 6/4, Light Yellowish Brown	Silty Clay Loam	NCM	None
DB1.01	I	0	25	10YR 4/2, Dark Grayish Brown	Silt Loam	NCM	None
DB1.01	II	25	35	2.5Y 6/3, Light Yellowish Brown	Sandy Loam	NCM	None
DB1.02	I	0	28	10YR 2/2, Very Dark Brown	Silt Loam	NCM	None
DB1.02	II	28	38	2.5Y 6/2, Light Brownish Gray	Silty Clay Loam	NCM	None
DB1.03	I	0	14	10YR 2/2, Very Dark Brown	Silt Loam	NCM	None
DB1.03	II	14	24	2.5Y 6/2, Light Brownish Gray	Silty Clay Loam	NCM	None
DB1.04	I	0	16	Gray	Silt Loam	NCM	None
DB1.04	II	16	30	10YR 3/4, Dark Yellowish Brown	Silt Loam	NCM	None
DB1.05	I	0	26	10YR 2/3	Silt Loam	NCM	None
DB1.05	II	26	36	2.5Y 6/8, Olive Yellow	Silty Clay Loam	NCM	None
DB1.06	I	0	19	10YR 3/3, Dark Brown	Silt Loam	NCM	None
DB1.06	II	19	36	10YR 4/6, Dark Yellowish Brown	Silt Loam	NCM	Bw



DB1.06	III	36	50	10YR 5/4, Yellowish Brown	Silt Loam	NCM	B
DB1.07	I	0	25	10YR 3/2, Very Dark Grayish Brown	Silt Loam	NCM	Very thick root mat
DB1.08	I	0	12	10YR 3/3, Dark Brown	Silt Loam	NCM	A
DB1.08	II	12	30	10YR 4/6, Dark Yellowish Brown	Silt Loam	NCM	Bw
DB1.08	III	30	40	Brown	Silt Loam	NCM	B
DB1.09	I	0	17	10YR 3/3, Dark Brown	Silt Loam	NCM	A
DB1.09	II	17	40	10YR 4/6, Dark Yellowish Brown	Silt Loam	NCM	Bw
DB1.09	III	40	50	Brown	Silt Loam	NCM	B
DB1.10	I	0	18	10YR 5/1, Gray	Silt Loam	NCM	Wetland A/water channel deposition?
DB1.10	II	18	30	10YR 4/3, Brown	Silt Loam	NCM	B
DB1.10	III	30	50	Brown	Silty Clay	NCM	Compact
DB1.11	I	0	10	10YR 4/3, Brown	Silt Loam	NCM	A
DB1.11	II	10	28	10YR 4/6, Dark Yellowish Brown	Silt Loam	NCM	B- heavily oxidized
DB1.11	III	28	38	Brown	Silty Clay	NCM	Compact
DB1.12	I	0	20	10YR 3/3, Dark Brown	Silt Loam	NCM	Wetland A
DB1.12	II	20	40	10YR 6/4, Light Yellowish Brown	Silt Loam	NCM	Compacted B
DB2.01	I	0	15	10YR 4/2, Dark Grayish Brown	Silt Loam	NCM	None
DB2.01	II	15	25	10YR 6/3, Pale Brown	Sandy Loam	NCM	None
DB2.02	I	0	24	10YR 4/3, Brown	Silt Loam	NCM	None
DB2.02	II	24	34	Gray	Sandy Loam	NCM	None
DB2.03	I	0	17	10YR 4/3, Brown	Silt Loam	NCM	None
DB2.03	II	17	27	Brown	Silt Loam	NCM	None
DB2.04	I	0	20	10YR 4/3, Brown	Silt Loam	NCM	None
DB2.04	II	20	26	10YR 5/8, Yellowish Brown	Sandy Loam	NCM	Root impasse at base of excavation
DB2.05	I	0	19	Brown	Silt Loam	NCM	Chert collected
DB2.05	II	19	29	2.5Y 6/2, Light Brownish Gray	Silty Clay Loam	NCM	None
DB2.08	I	0	19	10YR 3/3, Dark Brown	Silt Loam	NCM	None
DB2.08	II	19	43	10YR 3/6, Dark Yellowish Brown	Silt Loam	NCM	None
DB2.08	III	43	53	Brown	Silty Clay Loam	NCM	None
DB2.09	I	0	20	10YR 4/4, Dark Yellowish Brown	Silt Loam	NCM	None

DB2.10	I	0	18	10YR 5/4, Yellowish Brown	Silt Loam	NCM	Push pile?
DB2.10	II	18	28	10YR 3/3, Dark Brown	Silt Loam	NCM	Buried A
DB2.10	III	28	40	Brown	Silt Loam	NCM	Compacted B
DB2.11	I	0	20	10YR 3/3, Dark Brown	Silt Loam	NCM	None
DB2.11	II	20	35	Brown	Silt Loam	NCM	None
DB2.12	I	0	18	10YR 3/3, Dark Brown	Silt Loam	NCM	None
DB2.12	II	18	30	10YR 4/6, Dark Yellowish Brown	Silt Loam	NCM	None
DB2.12	III	30	40	10YR 6/4, Light Yellowish Brown	Silty Clay Loam	NCM	None
DB3.01	I	0	28	Brown	Silt Loam	NCM	None
DB3.01	II	28	35	2.5Y 6/3, Light Yellowish Brown	Sandy Loam	NCM	Root/rock impasse at base of excavation
DB3.02	I	0	36	10YR 4/3, Brown	Silt Loam	NCM	None
DB3.02	II	36	36	2.5Y 6/3, Light Yellowish Brown	Sandy Loam	NCM	None
DB3.03	I	0	24	10YR 5/1, Gray	Silt Loam	NCM	None
DB3.03	II	24	36	2.5Y 6/1, Gray	Sandy Clay Loam	NCM	None
DB3.04	I	0	12	10YR 5/2, Grayish Brown	Silt Loam	NCM	None
DB3.04	II	12	22	2.5Y 6/1, Gray	Sandy Loam	NCM	None
DB3.05	I	0	22	10YR 6/3, Pale Brown	Silt Loam	NCM	None
DB3.05	II	22	33	Brown	Silt Loam	NCM	None
DB3.05	III	33	43	2.5Y 6/3, Light Yellowish Brown	Sandy Loam	NCM	None
DB3.06	I	0	35	10YR 4/2, Dark Grayish Brown	Silt Loam	NCM	None
DB3.06	II	35	45	Brown	Silt Loam	NCM	None
DB3.07	I	0	40	10YR 5/3, Brown	Silt Loam	NCM	None
DB3.07	I	0	47	10YR 4/4, Dark Yellowish Brown	Silt Loam	NCM	None
DB3.07	II	47	57	2.5Y 6/4, Light Yellowish Brown	Silty Clay Loam	NCM	None
DB3.08	I	0	13	10YR 3/3, Dark Brown	Silt Loam	NCM	None
DB3.08	II	13	21	Brown	Silt Loam	NCM	None
DB3.08	III	21	32	10YR 5/4, Yellowish Brown	Silt Loam	NCM	None
DB3.09	I	0	23	10YR 3/2, Very Dark Grayish Brown	Silt Loam	NCM	None
DB3.09	II	23	32	10YR 6/4, Light Yellowish Brown	Silt Loam	NCM	None
DB4.01	I	0	23	Grayish Brown	Silt Loam	NCM	None
DB4.01	II	23	32	10YR 5/4, Yellowish Brown	Silt Loam	NCM	None
DB4.02	I	0	23	10YR 3/2, Very Dark Grayish Brown	Silt Loam	NCM	Wetland

DB4.02	II	23	40	10YR 6/4, Light Yellowish Brown	Silt Loam	NCM	None
DB4.03	I	0	9	10YR 3/2, Very Dark Grayish Brown	Silt Loam	NCM	Ao
DB4.03	II	9	30	10YR 5/4, Yellowish Brown	Silt Loam	NCM	Push pile? On a hummock
DB4.03	III	30	44	10YR 6/3, Pale Brown	Silty Clay Loam	NCM	Compacted
DB4.04	I	0	51	10YR 5/6, Yellowish Brown	Silt Loam	NCM	None
DB4.04	II	51	61	2.5Y 5/6, Light Olive Brown	Silty Clay Loam	NCM	None
DB4.05	I	0	13	10YR 6/3, Pale Brown	Silt Loam	NCM	None
DB4.05	II	13	30	10YR 4/3, Brown	Silt Loam	NCM	None
DB4.05	III	30	40	2.5Y 6/3, Light Yellowish Brown	Sandy Loam	NCM	None
DB5.06	I	0	18	10YR 2/2, Very Dark Brown	Silt Loam	NCM	None
DB5.06	II	18	28	Brown	Silty Clay Loam	NCM	None
DB5.07	I	0	16	10YR 3/2, Very Dark Grayish Brown	Silt Loam	NCM	None
DB5.07	II	16	40	10YR 3/6, Dark Yellowish Brown	Silt Loam	NCM	None
DB5.07	III	40	50	2.5Y 4/4, Olive Brown	Silty Clay Loam	NCM	None
DC1.01	I	0	20	10YR 3/2, Very Dark Grayish Brown	Silt Loam	NCM	Wetland/plow
DC1.01	II	20	38	10YR 5/4, Yellowish Brown	Silt Loam	NCM	Wetland B- compacted
DC1.02	I	0	35	10YR 4/3, Brown	Silt Loam	NCM	None
DC1.02	II	35	45	Brown	Silt Loam	NCM	None
DC1.03	I	0	38	10YR 3/2, Very Dark Grayish Brown	Silt Loam	NCM	None
DC1.03	II	38	48	2.5Y 6/6, Olive Yellow	Silty Clay Loam	NCM	None
DC1.04	I	0	27	10YR 3/2, Very Dark Grayish Brown	Silt Loam	NCM	None
DC1.04	II	27	35	2.5Y 6/3, Light Yellowish Brown	Silty Clay Loam	NCM	V oxidized
DC1.05	I	0	28	10YR 4/3, Brown	Silt Loam	NCM	None
DC1.05	II	28	30	10YR 5/8, Yellowish Brown	Silt Loam	NCM	Root/rock impasse at base of excavation
DC1.06	I	0	41	10YR 4/6, Dark Yellowish Brown	Silt Loam	NCM	None
DC1.06	II	41	51	2.5Y 5/4, Light Olive Brown	Silty Clay Loam	NCM	None
DC1.07	I	0	26	10YR 4/4, Dark Yellowish Brown	Silt Loam	NCM	On hummock
DC1.07	II	26	38	10YR 5/4, Yellowish Brown	Silt Loam	NCM	Compacted B
DC1.08	I	0	32	10YR 4/3, Brown	Silt Loam	NCM	None

DC1.08	II	32	42	Brown	Silty Clay Loam	NCM	None
DC1.09	I	0	15	10YR 3/3, Dark Brown	Silt Loam	NCM	Rooty
DC1.09	II	15	26	10YR 4/4, Dark Yellowish Brown	Silt Loam	NCM	None
DC1.09	III	26	32	Brown	Silt Loam	NCM	None
DC1.10	I	0	15	7.5YR 3/3, Dark Brown	Silt Loam	NCM	None
DC1.10	II	15	35	Brown	Sandy Loam	NCM	None
DC1.11	I	0	9	10YR 4/2, Dark Grayish Brown	Silt Loam	NCM	None
DC1.11	II	9	23	10YR 5/4, Yellowish Brown	Silt Loam	NCM	Bw
DC1.11	III	23	40	10YR 6/3, Pale Brown	Sandy Clay Loam	NCM	None
DC10.01	I	0	19	Brown	Silt Loam	NCM	None
DC10.01	II	19	34	2.5Y 6/3, Light Yellowish Brown	Sandy Clay Loam	NCM	None
DC10.02	I	0	17	10YR 4/1, Dark Gray	Silt Loam	NCM	None
DC10.02	II	17	29	2.5Y 6/1, Gray	Sandy Clay Loam	NCM	None
DC10.03	I	0	14	10YR 4/1, Dark Gray	Silt Loam	NCM	None
DC10.03	II	14	24	2.5Y 6/1, Gray	Sandy Clay Loam	NCM	None
DC10.04	I	0	16	10YR 4/2, Dark Grayish Brown	Silt Loam	NCM	None
DC10.04	II	16	27	2.5Y 6/3, Light Yellowish Brown	Sandy Loam	NCM	All soils very dry, rock Impasse at base of excavation
DC10.05	I	0	19	10YR 4/2, Dark Grayish Brown	Silt Loam	NCM	None
DC10.05	II	19	32	2.5Y 6/1, Gray	Sandy Loam	NCM	All soils very dry
DC11.01	I	0	14	10YR 3/2, Very Dark Grayish Brown	Silt Loam	NCM	Organic layer
DC11.01	II	14	30	10YR 5/3, Brown	Silt Loam	NCM	No rock
DC11.01	III	30	40	10YR 6/4, Light Yellowish Brown	Silty Clay Loam	NCM	None
DC11.02	I	0	15	10YR 4/1, Dark Gray	Silt Loam	NCM	Redox present
DC11.02	II	15	30	10YR 6/3, Pale Brown	Silty Clay Loam	NCM	Heavy redox present
DC11.03	I	0	16	10YR 3/2, Very Dark Grayish Brown	Silt Loam	NCM	Organic layer
DC11.03	II	16	30	10YR 5/3, Brown	Silt Loam	NCM	No rock
DC11.03	III	30	40	10YR 6/4, Light Yellowish Brown	Silty Clay Loam	NCM	None
DC11.04	I	0	27	10YR 4/1, Dark Gray	Silt Loam	NCM	Redox present
DC11.04	II	27	39	10YR 6/4, Light Yellowish Brown	Silty Clay Loam	NCM	Heavy redox present
DC11.05	I	0	12	10YR 3/2, Very Dark Grayish Brown	Silt Loam	NCM	Organic layer
DC11.05	II	12	30	10YR 5/3, Brown	Silt Loam	NCM	No rock

DC11.05	III	30	40	10YR 6/4, Light Yellowish Brown	Silty Clay Loam	NCM	None
DC12.01	I	0	26	10YR 4/2, Dark Grayish Brown	Silty Clay	NCM	Redox present
DC12.01	II	26	38	Brown	Silty Clay Loam	NCM	Heavy redox present
DC12.02	I	0	20	10YR 3/2, Very Dark Grayish Brown	Silt Loam	NCM	None
DC12.02	II	20	32	10YR 5/3, Brown	Silt Loam	NCM	No rock
DC12.02	III	32	42	Brown	Silty Clay Loam	NCM	None
DC12.03	I	0	9	10YR 4/2, Dark Grayish Brown	Silt Loam	NCM	40% rock
DC12.04	I	0	15	10YR 3/2, Very Dark Grayish Brown	Silt Loam	NCM	None
DC12.04	II	15	30	10YR 5/3, Brown	Silt Loam	NCM	No rock
DC12.04	III	30	40	10YR 6/4, Light Yellowish Brown	Silty Clay Loam	NCM	None
DC12.05	I	0	31	Brown	Silt Loam	NCM	None
DC12.05	II	31	41	2.5Y 6/3, Light Yellowish Brown	Sandy Loam	NCM	None
DC13.01	I	0	26	10YR 4/2, Dark Grayish Brown	Silt Loam	NCM	None
DC13.01	II	26	36	Brown	Sandy Loam	NCM	None
DC13.02	I	0	17	10YR 4/1, Dark Gray	Silty Clay	NCM	Redox present
DC13.02	II	17	30	Brown	Silty Clay Loam	NCM	Heavy redox present
DC13.03	I	0	13	10YR 3/2, Very Dark Grayish Brown	Silt Loam	NCM	None
DC13.03	II	13	25	10YR 5/3, Brown	Silt Loam	NCM	No rock
DC13.03	III	25	35	10YR 6/4, Light Yellowish Brown	Silty Clay Loam	NCM	None
DC13.04	I	0	23	Brown	Silt Loam	NCM	Ap
DC13.04	II	23	40	2.5Y 6/2, Light Brownish Gray	Sandy Loam	NCM	None
DC14.01	I	0	27	10YR 5/3, Brown	Silt Loam	NCM	Redox present
DC14.01	II	27	48	10YR 6/4, Light Yellowish Brown	Silty Clay Loam	NCM	Heavy redox present
DC2.01	I	0	47	10YR 4/4, Dark Yellowish Brown	Silt Loam	NCM	None
DC2.01	II	47	57	Brown	Silty Clay Loam	NCM	None
DC2.02	I	0	9	10YR 4/2, Dark Grayish Brown	Silt Loam	NCM	Developing A
DC2.02	II	9	30	10YR 4/4, Dark Yellowish Brown	Silt Loam	NCM	Bw
DC2.02	III	30	40	10YR 5/4, Yellowish Brown	Sandy Loam	NCM	B
DC2.03	I	0	36	10YR 4/3, Brown	Silt Loam	NCM	None
DC2.03	II	36	46	2.5Y 6/3, Light Yellowish Brown	Sandy Loam	NCM	None
DC2.04	I	0	11	10YR 4/2, Dark Grayish Brown	Silt Loam	NCM	Developing A

DC2.04	II	11	31	10YR 4/4, Dark Yellowish Brown	Silt Loam	NCM	Bw
DC2.04	III	31	41	10YR 6/4, Light Yellowish Brown	Sandy Loam	NCM	B
DC2.05	I	0	49	10YR 4/3, Brown	Silt Loam	NCM	None
DC2.05	II	49	59	10YR 5/4, Yellowish Brown	Silt Loam	NCM	May be disturbed, STP between two animal burrows
DC2.06	I	0	13	Brown	Silt Loam	NCM	None
DC2.06	II	13	39	10YR 4/4, Dark Yellowish Brown	Silt Loam	NCM	None
DC2.06	III	39	49	2.5Y 6/4, Light Yellowish Brown	Silty Clay Loam	NCM	None
DC2.07	I	0	20	10YR 3/2, Very Dark Grayish Brown	Silt Loam	NCM	Wetland A
DC2.07	II	20	33	2.5Y 6/3, Light Yellowish Brown	Sandy Clay Loam	NCM	Wetland B
DC2.08	I	0	12	10YR 6/3, Pale Brown	Silt Loam	NCM	None
DC2.08	II	12	38	10YR 4/2, Dark Grayish Brown	Silt Loam	NCM	None
DC2.08	III	38	48	Brown	Sandy Loam	NCM	None
DC2.09	I	0	15	10YR 5/1, Gray	Silt Loam	NCM	Ae
DC2.09	II	15	24	10YR 4/4, Dark Yellowish Brown	Silt Loam	NCM	None
DC2.09	III	24	32	10YR 5/3, Brown	Silt Loam	NCM	Bw
DC2.09	IV	32	40	2.5Y 6/3, Light Yellowish Brown	Sandy Clay Loam	NCM	Compacted Wetland B
DC2.10	I	0	31	10YR 4/4, Dark Yellowish Brown	Silt Loam	NCM	None
DC2.10	II	31	41	Brown	Silty Clay Loam	NCM	None
DC3.01	I	0	12	10YR 5/1, Gray	Silt Loam	NCM	Ae
DC3.01	II	12	23	10YR 4/4, Dark Yellowish Brown	Silt Loam	NCM	None
DC3.01	III	23	30	10YR 5/3, Brown	Silt Loam	NCM	Bw
DC3.01	IV	30	40	2.5Y 6/3, Light Yellowish Brown	Sandy Clay Loam	NCM	B
DC3.02	I	0	44	10YR 4/3, Brown	Silt Loam	NCM	None
DC3.02	II	44	50	Brown	Sandy Loam	NCM	excavation
DC3.03	I	0	32	10YR 4/4, Dark Yellowish Brown	Silt Loam	NCM	None
DC3.03	II	32	42	Brown	Silty Clay Loam	NCM	None
DC3.04	I	0	13	10YR 3/2, Very Dark Grayish Brown	Silt Loam	NCM	A
DC3.04	II	13	23	10YR 4/4, Dark Yellowish Brown	Silt Loam	NCM	None
DC3.04	III	23	33	10YR 5/4, Yellowish Brown	Silt Loam	NCM	Bw

DC3.05	I	0	37	10YR 4/3, Brown	Silt Loam	NCM	None
DC3.05	II	37	47	2.5Y 6/3, Light Yellowish Brown	Sandy Loam	NCM	None
DC3.06	I	0	17	10YR 3/3, Dark Brown	Silt Loam	NCM	None
DC3.06	II	17	28	10YR 4/6, Dark Yellowish Brown	Silt Loam	NCM	Bw
DC3.06	III	28	43	10YR 5/4, Yellowish Brown	Sandy Clay Loam	NCM	B
DC3.08	I	0	34	10YR 5/4, Yellowish Brown	Silt Loam	NCM	None
DC3.08	II	34	44	2.5Y 6/3, Light Yellowish Brown	Sandy Loam	NCM	None
DC3.09	I	0	9	10YR 5/1, Gray	Silt Loam	NCM	Ae/A developing
DC3.09	II	9	30	10YR 6/4, Light Yellowish Brown	Silt Loam	NCM	Fluvial deposit?
DC3.09	III	30	35	10YR 4/2, Dark Grayish Brown	Silt Loam	NCM	Buried Ao
DC3.09	IV	35	40	2.5Y 6/3, Light Yellowish Brown	Sandy Clay Loam	NCM	Wetland B
DC3.10	I	0	36	10YR 4/4, Dark Yellowish Brown	Silt Loam	NCM	None
DC3.10	II	36	46	2.5Y 6/4, Light Yellowish Brown	Silty Clay Loam	NCM	None
DC4.01	I	0	32	10YR 5/3, Brown	Silt Loam	NCM	None
DC4.01	II	32	42	2.5Y 6/3, Light Yellowish Brown	Sandy Loam	NCM	None
DC4.02	I	0	10	10YR 4/1, Dark Gray	Silt Loam	NCM	None
DC4.02	II	10	19	10YR 4/3, Brown	Silt Loam	NCM	Bw
DC4.02	III	19	30	10YR 5/2, Grayish Brown	Silt Loam	NCM	None
DC4.02	IV	30	40	2.5Y 5/4, Light Olive Brown	Sandy Clay Loam	NCM	Compacted B
DC4.03	I	0	37	10YR 4/4, Dark Yellowish Brown	Silt Loam	NCM	None
DC4.03	II	37	47	2.5Y 6/4, Light Yellowish Brown	Silty Clay Loam	NCM	None
DC4.04	I	0	33	10YR 5/3, Brown	Sandy Loam	NCM	None
DC4.06	I	0	49	10YR 4/4, Dark Yellowish Brown	Silt Loam	NCM	None
DC4.06	II	49	59	2.5Y 6/4, Light Yellowish Brown	Silty Clay Loam	NCM	None
DC4.07	I	0	11	10YR 6/3, Pale Brown	Silt Loam	NCM	None
DC4.07	II	11	17	10YR 5/8, Yellowish Brown	Silt Loam	NCM	None
DC4.07	III	17	38	10YR 4/3, Brown	Silt Loam	NCM	None
DC4.07	IV	38	48	2.5Y 6/3, Light Yellowish Brown	Sandy Loam	NCM	None
DC4.08	I	0	12	10YR 4/3, Brown	Silt Loam	NCM	None

DC4.08	II	12	30	10YR 5/4, Yellowish Brown	Silt Loam	NCM	None
DC4.08	III	30	42	10YR 6/3, Pale Brown	Silt Loam	NCM	None
DC5.01	I	0	20	Gray	Silt Loam	NCM	None
DC5.01	II	20	30	10YR 6/3, Pale Brown	Silty Clay Loam	NCM	Wetland B
DC5.02	I	0	20	Brown	Silt Loam	NCM	None
DC5.02	II	20	30	2.5Y 6/3, Light Yellowish Brown	Sandy Loam	NCM	None
DC5.03	I	0	14	10YR 3/3, Dark Brown	Silt Loam	NCM	None
DC5.03	II	14	30	10YR 4/4, Dark Yellowish Brown	Silt Loam	NCM	None
DC5.03	III	30	36	10YR 5/4, Yellowish Brown	Silt Loam	NCM	None
DC5.03	IV	36	46	Brown	Sandy Clay Loam	NCM	None
DC5.04	I	0	52	10YR 4/4, Dark Yellowish Brown	Silt Loam	NCM	None
DC5.04	II	52	62	2.5Y 6/4, Light Yellowish Brown	Silty Clay Loam	NCM	None
DC5.05	I	0	18	10YR 4/2, Dark Grayish Brown	Silt Loam	NCM	None
DC5.05	II	18	28	2.5Y 6/3, Light Yellowish Brown	Sandy Loam	NCM	None
DC5.06	I	0	24	10YR 5/4, Yellowish Brown	Silt Loam	NCM	Plow zone? Fill?
DC5.06	II	24	34	10YR 5/6, Yellowish Brown	Silt Loam	NCM	Bw
DC5.06	III	34	45	10YR 6/4, Light Yellowish Brown	Sandy Clay Loam	NCM	Compacted B
DC5.07	I	0	46	10YR 4/3, Brown	Silt Loam	NCM	None
DC5.07	II	46	56	2.5Y 6/3, Light Yellowish Brown	Sandy Loam	NCM	None
DC6.01	I	0	33	10YR 5/4, Yellowish Brown	Silt Loam	NCM	Cleared/path fill?
DC6.01	II	33	43	10YR 6/4, Light Yellowish Brown	Sandy Clay Loam	NCM	None
DC6.02	I	0	33	10YR 5/4, Yellowish Brown	Silt Loam	NCM	Cleared/path fill?
DC6.02	II	33	28	10YR 3/3, Dark Brown	Silt Loam	NCM	Buried Developing A?
DC6.02	III	28	40	10YR 6/4, Light Yellowish Brown	Sandy Clay Loam	NCM	B
DC6.03	I	0	36	10YR 4/3, Brown	Silt Loam	NCM	None
DC6.03	II	36	46	2.5Y 6/3, Light Yellowish Brown	Sandy Loam	NCM	None
DC6.04	I	0	18	10YR 3/2, Very Dark Grayish Brown	Silt Loam	NCM	None
DC6.04	II	18	28	10YR 4/6, Dark Yellowish Brown	Silt Loam	NCM	None



DC6.04	III	28	38	10YR 5/4, Yellowish Brown	Silt Loam	NCM	None
DC6.04	IV	38	48	10YR 6/4, Light Yellowish Brown	Silty Clay Loam	NCM	None
DC6.05	I	0	10	10YR 4/1, Dark Gray	Silt Loam	NCM	Ae
DC6.05	II	10	23	10YR 4/6, Dark Yellowish Brown	Silt Loam	NCM	None
DC6.05	III	23	34	10YR 5/4, Yellowish Brown	Silt Loam	NCM	None
DC6.05	IV	34	44	10YR 6/4, Light Yellowish Brown	Silty Clay Loam	NCM	None
DC6.06	I	0	27	10YR 4/2, Dark Grayish Brown	Silt Loam	NCM	Mixed with a 10YR 5/6, Yellowish Brown, no rock
DC6.06	II	27	37	10YR 6/4, Light Yellowish Brown	Silty Clay Loam	NCM	None
DC7.01	I	0	35	10YR 5/3, Brown	Silt Loam	NCM	30% rock, redox present
DC7.01	II	35	46	10YR 6/4, Light Yellowish Brown	Silty Clay Loam	NCM	40% rock, heavy redox present, compact
DC7.02	I	0	28	10YR 3/3, Dark Brown	Silt Loam	NCM	None
DC7.02	II	28	40	10YR 6/4, Light Yellowish Brown	Silty Clay Loam	NCM	None
DC7.03	I	0	38	10YR 4/2, Dark Grayish Brown	Silt Loam	NCM	20% rock, redox present
DC7.03	II	38	50	10YR 6/4, Light Yellowish Brown	Sandy Clay Loam	NCM	30% rock, heavy redox present
DC7.04	I	0	32	10YR 3/1, Very Dark Gray	Silt Loam	NCM	Including well developed humic layer
DC7.04	II	32	42	Brown	Silty Clay Loam	NCM	None
DC7.05	I	0	15	10YR 4/2, Dark Grayish Brown	Silt Loam	NCM	None
DC7.05	II	15	38	Brown	Silt Loam	NCM	30% rock
DC7.05	III	38	48	10YR 6/4, Light Yellowish Brown	Silty Clay Loam	NCM	30% rock, redox present
DC7.06	I	0	34	10YR 3/2, Very Dark Grayish Brown	Silt Loam	NCM	None
DC7.06	II	34	44	10YR 6/4, Light Yellowish Brown	Silty Clay Loam	NCM	None
DC8.01	I	0	32	10YR 4/1, Dark Gray	Silty Clay	NCM	Redox present
DC8.01	II	32	44	10YR 6/4, Light Yellowish Brown	Sandy Clay Loam	NCM	Heavy redox present
DC8.02	I	0	14	10YR 2/2, Very Dark Brown	Silt Loam	NCM	Organic layer
DC8.02	II	14	33	Brown	Silt Loam	NCM	No rock
DC8.02	III	33	44	Brown	Silty Clay Loam	NCM	None

DC8.03	I	0	14	10YR 3/2, Very Dark Grayish Brown	Silt Loam	NCM	Organic layer
DC8.03	II	14	33	Brown	Silt Loam	NCM	No rock
DC8.03	III	33	44	10YR 6/4, Light Yellowish Brown	Silty Clay Loam	NCM	None
DC8.03	I	0	8	10YR 3/1, Very Dark Gray	Silty Clay Loam	NCM	80% humic
DC8.03	II	8	30	10YR 5/1, Gray	Clay Loam	NCM	Heavy redox present
DC8.05	I	0	34	10YR 5/3, Brown	Silty Clay	NCM	20% rock, redox present
DC8.05	II	34	46	10YR 6/4, Light Yellowish Brown	Sandy Clay Loam	NCM	30% rock, heavy redox present
DC8.06	I	0	33	10YR 3/2, Very Dark Grayish Brown	Silt Loam	NCM	No rock
DC8.06	II	33	43	Brown	Silty Clay Loam	NCM	Heavy redox
DC8.07	I	0	32	10YR 5/3, Brown	Silty Clay	NCM	20% rock, redox present
DC8.07	II	32	44	Brown	Sandy Clay Loam	NCM	present
DC9.01	I	0	33	10YR 5/2, Grayish Brown	Silty Clay	NCM	Redox present
DC9.01	II	33	45	10YR 5/1, Gray	Silty Clay	NCM	Redox present
DC9.02	I	0	22	10YR 4/2, Dark Grayish Brown	Silt Loam	NCM	None
DC9.02	II	22	32	2.5Y 6/3, Light Yellowish Brown	Sandy Clay Loam	NCM	None
DC9.03	I	0	19	Grayish Brown	Silt Loam	NCM	None
DC9.03	II	19	30	10YR 5/3, Brown	Silt Loam	NCM	No rock
DC9.03	III	30	40	Brown	Silty Clay Loam	NCM	None
DC9.04	I	0	32	10YR 4/1, Dark Gray	Silt Loam	NCM	Redox present
DC9.04	II	32	44	10YR 5/1, Gray	Silty Clay Loam	NCM	Heavy redox present
DC9.05	I	0	10	10YR 3/2, Very Dark Grayish Brown	Silt Loam	NCM	Organic layer
DC9.05	II	10	25	10YR 5/3, Brown	Silt Loam	NCM	No rock
DC9.05	III	25	35	10YR 6/4, Light Yellowish Brown	Silty Clay Loam	NCM	None
DC9.06	I	0	20	10YR 5/2, Grayish Brown	Silt Loam	NCM	Redox present
DC9.06	II	20	3	Gray	Silty Clay Loam	NCM	Heavy redox present
DD1.01	I	0	30	Brown	Silt Loam	NCM	None
DD1.01	II	30	40	10YR 6/3, Pale Brown	Silty Clay Loam	NCM	Wetland B compacted
DD1.02	I	0	35	Brown	Silt Loam	NCM	None
DD1.02	II	35	45	2.5Y 6/3, Light Yellowish Brown	Silty Clay Loam	NCM	None
DD1.03	I	0	30	10YR 4/4, Dark Yellowish Brown	Silt Loam	NCM	None
DD1.03	II	30	40	10YR 6/4, Light Yellowish Brown	Silt Loam	NCM	None
DD1.04	I	0	31	Brown	Silt Loam	NCM	None

DD1.04	II	31	41	2.5Y 6/4, Light Yellowish Brown	Silty Clay Loam	NCM	None
DD1.05	I	0	34	10YR 4/4, Dark Yellowish Brown	Silt Loam	NCM	None
DD1.05	II	34	44	Brown	Silt Loam	NCM	None
DD1.06	I	0	30	10YR 4/4, Dark Yellowish Brown	Silt Loam	NCM	None
DD1.06	II	30	40	2.5Y 6/4, Light Yellowish Brown	Silty Clay Loam	NCM	None
DD1.07	I	0	26	Brown	Silt Loam	NCM	None
DD1.07	II	26	27	2.5Y 6/4, Light Yellowish Brown	Silty Clay Loam	NCM	None
DD1.08	I	0	27	Brown	Silt Loam	NCM	None
DD1.08	II	27	42	10YR 5/2, Grayish Brown	Silty Clay Loam	NCM	None
DD1.09	I	0	16	10YR 4/2, Dark Grayish Brown	Silt Loam	NCM	None
DD1.09	II	16	26	10YR 5/2, Grayish Brown	Silty Clay Loam	NCM	None
DD2.01	I	0	5	10YR 4/2, Dark Grayish Brown	Silt Loam	NCM	None
DD2.01	II	5	20	10YR 5/2, Grayish Brown	Silty Clay Loam	NCM	Hydric soil
DD2.02	I	0	23	Brown	Silt Loam	NCM	None
DD2.02	II	23	32	10YR 5/2, Grayish Brown	Silty Clay Loam	NCM	None
DD2.03	I	0	24	10YR 4/2, Dark Grayish Brown	Silt Loam	NCM	None
DD2.03	II	24	34	10YR 5/2, Grayish Brown	Silt	NCM	None
DD3.01	I	0	32	10YR 4/2, Dark Grayish Brown	Silt Loam	NCM	None
DD3.01	II	32	34	10YR 5/2, Grayish Brown	Silt	NCM	Rock impasse
DD3.02	I	0	16	10YR 5/2, Grayish Brown	Silt	NCM	Deflated- subsoil on surface.
DD3.03	I	0	13	Brown	Silt Loam	NCM	None
DD3.03	II	13	33	10YR 5/4, Yellowish Brown	Silt Loam	NCM	None
DD3.03	III	33	43	10YR 5/2, Grayish Brown	Silt	NCM	Very dense
DD3.04	I	0	15	10YR 5/2, Grayish Brown	Silty Clay Loam	NCM	Deflated- subsoil on surface.
DD3.05	I	0	29	10YR 4/3, Brown	Silt Loam	Modern Material (not collected)	Grayish Brown, 2.5Y 6/4, Light Yellowish Brown. Scraps of synthetic rope present.
DD3.05	II	29	39	10YR 5/2, Grayish Brown	Silt	Modern Material (not collected)	None
DD3.06	I	0	30	10YR 4/2, Dark Grayish Brown	Silt Loam	NCM	None
DD3.06	II	30	34	10YR 5/2, Grayish Brown	Silt	NCM	Rock impasse
DY1.01	I	0	32	10YR 4/3, Brown	Silt Loam	NCM	None
DY1.01	II	32	40	2.5Y 6/4, Light Yellowish Brown	Silty Clay Loam	NCM	None

EA1.01	I	0	36	10YR 4/3, Brown	Silt Loam	NCM	None
EA1.01	II	36	46	10YR 6/2, Light Brownish Gray	Silty Clay	NCM	None
EA1.02	I	0	22	10YR 4/3, Brown	Silt Loam	NCM	push. Small piece of coal noted but
EA1.02	II	22	20	10YR 4/2, Dark Grayish Brown	Silt Loam	NCM	Natural horizon
EA1.02	III	20	30	2.5Y 5/3, Light Olive Brown	Silty Clay Loam	NCM	None
EA1.03	I	0	28	10YR 5/2, Grayish Brown	Silt Loam	NCM	None
EA1.03	II	28	38	10YR 6/2, Light Brownish Gray	Silty Clay Loam	NCM	Heavy redox, very compact, 40% rocks
EA1.04	I	0	28	10YR 5/3, Brown	Silt Loam	NCM	None
EA1.04	II	28	38	10YR 6/3, Pale Brown	Silty Clay Loam	NCM	25% rocks
EA1.05	I	0	30	10YR 4/4, Dark Yellowish Brown	Silt Loam	NCM	None
EA1.05	II	30	40	10YR 6/3, Pale Brown	Silty Clay Loam	NCM	None
EA1.06	I	0	29	10YR 5/4, Yellowish Brown	Silt Loam	NCM	None
EA1.06	II	29	39	10YR 6/2, Light Brownish Gray	Silty Clay Loam	NCM	None
EA1.07	I	0	34	10YR 5/4, Yellowish Brown	Silt Loam	NCM	None
EA1.07	II	34	44	10YR 6/2, Light Brownish Gray	Silty Clay Loam	NCM	None
EA1.08	I	0	27	Brown	Silt Loam	NCM	None
EA1.08	II	27	37	Gray	Silty Clay Loam	NCM	None
EA2.01	I	0	30	10YR 4/3, Brown	Silt Loam	NCM	None
EA2.01	II	30	40	2.5Y 6/2, Light Brownish Gray	Silty Clay Loam	NCM	None
EA2.02	I	0	16	10YR 4/3, Brown	Silt Loam	NCM	None
EA2.02	II	16	25	2.5Y 5/3, Light Olive Brown	Silty Clay Loam	NCM	None
EA2.03	I	0	27	10YR 4/3, Brown	Silt Loam	NCM	None
EA2.03	II	27	37	10YR 6/2, Light Brownish Gray	Silty Clay	NCM	None
EA2.04	I	0	15	10YR 4/2, Dark Grayish Brown	Silt Loam	NCM	None
EA2.04	II	15	30	10YR 4/3, Brown	Silt Loam	NCM	None

EA2.04	III	30	40	Brown	Silty Clay Loam	NCM	None
EA2.05	I	0	24	10YR 4/3, Brown	Silt Loam	NCM	None
EA2.05	II	24	34	Gray	Silty Clay Loam	NCM	None
EA2.06	I	0	22	10YR 4/3, Brown	Silt Loam	NCM	None
EA2.06	II	22	32	2.5Y 5/2, Grayish Brown	Silty Clay Loam	NCM	None
EA2.07	I	0	29	10YR 4/3, Brown	Silt Loam	NCM	None
EA2.07	II	29	39	10YR 6/2, Light Brownish Gray	Silty Clay Loam	NCM	None
EA2.08	I	0	41	10YR 5/4, Yellowish Brown	Silt Loam	NCM	None
EA2.08	II	41	58	10YR 6/3, Pale Brown	Silty Clay Loam	NCM	None
EA2.09	I	0	28	10YR 5/3, Brown	Silt Loam	NCM	None
EA2.09	II	28	38	10YR 6/2, Light Brownish Gray	Silty Clay Loam	NCM	None
EA3.01	I	0	20	10YR 4/3, Brown	Silt Loam	NCM	None
EA3.01	II	20	33	10YR 4/4, Dark Yellowish Brown	Silt Loam	NCM	None
EA3.01	III	33	43	2.5Y 5/3, Light Olive Brown	Silty Clay Loam	NCM	None
EA3.02	I	0	38	10YR 3/4, Dark Yellowish Brown	Silt Loam	NCM	None
EA3.02	II	38	48	10YR 6/3, Pale Brown	Silty Clay Loam	NCM	None
EA4.01	I	0	34	10YR 4/2, Dark Grayish Brown	Silt Loam	NCM	None
EA4.01	II	34	44	Gray	Silty Clay Loam	NCM	None
EA4.02	I	0	16	10YR 5/3, Brown	Silt Loam	NCM	None
EA4.02	II	16	26	2.5Y 6/2, Light Brownish Gray	Silty Clay Loam	NCM	None
EA5.01	I	0	24	10YR 5/4, Yellowish Brown	Silt Loam	NCM	None
EA5.01	II	24	34	10YR 6/3, Pale Brown	Silty Clay Loam	NCM	None
EA5.02	I	0	27	10YR 5/4, Yellowish Brown	Silt Loam	NCM	None
EA5.02	II	27	37	10YR 6/3, Pale Brown	Silty Clay Loam	NCM	None
EA5.03	I	0	9	10YR 4/3, Brown	Silt Loam	NCM	None
EA5.03	II	9	29	10YR 4/4, Dark Yellowish Brown	Silt Loam	NCM	None
EA5.03	III	29	39	2.5Y 5/2, Grayish Brown	Silt Loam	NCM	None
EA6.01	I	0	35	10YR 5/4, Yellowish Brown	Silt Loam	NCM	None
EA6.01	II	35	45	10YR 6/3, Pale Brown	Silty Clay Loam	NCM	None
EA6.02	I	0	27	10YR 4/3, Brown	Silt Loam	NCM	None

EA6.02	II	27	31	10YR 6/2, Light Brownish Gray	Silty Clay Loam	NCM	Rock impasse.
EA6.03	I	0	10	10YR 4/2, Dark Grayish Brown	Silt Loam	NCM	None
EA6.03	II	10	36	10YR 4/4, Dark Yellowish Brown	Silt Loam	NCM	None
EA6.03	III	36	46	2.5Y 5/3, Light Olive Brown	Silty Clay Loam	NCM	None
EA6.04	I	0	30	10YR 4/3, Brown	Silt Loam	NCM	None
EA6.04	II	30	40	10YR 6/2, Light Brownish Gray	Silty Clay Loam	NCM	None
EB.AR5.27	I	0	26	10YR 3/3, Dark Brown	Silt Loam	NCM	None
EB.AR5.27	II	26	65	10YR 5/3, Brown	Silty Clay Loam	NCM	Deep deposit at the base of steep slope
EB.AR5.27	III	65	74	Gray	Silty Clay Loam	NCM	None
EB-AC1.91	I	0	20	10YR 3/3, Dark Brown	Sandy Loam	NCM	Fill
EB-AC1.91	II	20	100	Brown	Sandy Loam	NCM	Mixed with 10YR6/2 SiClLo
EB-AC1.91	III	100	110	10YR 6/2, Light Brownish Gray	Silty Clay Loam	NCM	None
EB-AR1.01	I	0	12	10YR 4/2, Dark Grayish Brown	Silt Loam	NCM	None
EB-AR1.01	II	12	29	10YR 5/4, Yellowish Brown	Silt Loam	NCM	None
EB-AR1.01	III	29	40	2.5Y 6/3, Light Yellowish Brown	Silty Clay Loam	NCM	None
EB-AR1.02	I	0	21	10YR 4/2, Dark Grayish Brown	Silt Loam	NCM	None
EB-AR1.02	II	21	40	Brown	Silt Loam	NCM	in strat 2. Mixed with 10YR
EB-AR1.02	III	40	50	2.5Y 6/3, Light Yellowish Brown	Silty Clay Loam	NCM	None
EB-AR1.03	I	0	21	Brown	Silt Loam	NCM	None
EB-AR1.03	II	21	44	10YR 5/4, Yellowish Brown	Silt Loam	NCM	Dark Grayish Brown and 2.5Y 6/3, Light Yellowish Brown
EB-AR1.03	III	44	54	2.5Y 6/3, Light Yellowish Brown	Silt Loam	NCM	None
EB-AR1.04	I	0	18	10YR 4/3, Brown	Silt Loam	NCM	None
EB-AR1.04	II	18	28	10YR 5/4, Yellowish Brown	Silt Loam	NCM	None
EB-AR1.04	III	28	34	2.5Y 6/3, Light Yellowish Brown	Silt Loam	NCM	Large cobble across bottom.
EB-AR1.05	I	0	24	10YR 4/3, Brown	Silt Loam	NCM	Near push from a ditch
EB-AR1.05	II	24	36	2.5Y 6/3, Light Yellowish Brown	Silt Loam	NCM	None
EB-AR1.06	I	0	9	2.5Y 3/2, Very Dark Grayish Brown	Silt Loam	NCM	None
EB-AR1.06	II	9	19	Brown	Silt Loam	NCM	Dark Grayish Brown and 2.5Y
EB-AR1.06	III	19	29	Brown	Silt Loam	NCM	Compact
EB-AR1.07	I	0	20	10YR 4/2, Dark Grayish Brown	Silt Loam	NCM	Mixed with 2.5Y 6/3, Light Yellowish Brown

EB-AR1.07	II	20	30	2.5Y 6/3, Light Yellowish Brown	Silty Clay Loam	NCM	None
EB-AR1.08	I	0	22	10YR 4/3, Brown	Silt Loam	NCM	None
EB-AR1.08	II	22	36	10YR 5/3, Brown	Silt Loam	NCM	None
EB-AR1.08	III	36	46	Brown	Silt Loam	NCM	None
EB-AR1.09	I	0	29	10YR 3/4, Dark Yellowish Brown	Silt Loam	NCM	None
EB-AR1.09	II	29	39	2.5Y 6/4, Light Yellowish Brown	Silt Loam	NCM	None
EB-AR1.10	I	0	21	10YR 4/2, Dark Grayish Brown	Silt Loam	NCM	None
EB-AR1.10	II	21	37	10YR 4/3, Brown	Silt Loam	NCM	Located near the edge of a delineated wetland
EB-AR1.10	III	37	47	2.5Y 6/3, Light Yellowish Brown	Silty Clay Loam	NCM	None
EB-AR1.11	I	0	24	Brown	Silt Loam	NCM	None
EB-AR1.11	II	24	34	2.5Y 6/3, Light Yellowish Brown	Silt Loam	NCM	None
EB-AR1.12	I	0	28	10YR 4/3, Brown	Silt Loam	NCM	None
EB-AR1.12	II	28	38	Brown	Silt Loam	NCM	None
EB-AR1.13	I	0	14	10YR 4/3, Brown	Silt Loam	NCM	None
EB-AR1.13	II	14	30	10YR 4/4, Dark Yellowish Brown	Silt Loam	NCM	None
EB-AR1.13	III	30	40	2.5Y 6/4, Light Yellowish Brown	Silt Loam	NCM	None
EB-AR1.14	I	0	32	10YR 4/3, Brown	Silt Loam	NCM	None
EB-AR1.14	II	32	42	2.5Y 6/4, Light Yellowish Brown	Silt Loam	NCM	None
EB-AR1.15	I	0	22	10YR 4/2, Dark Grayish Brown	Silt Loam	NCM	None
EB-AR1.15	II	22	32	2.5Y 6/3, Light Yellowish Brown	Silty Clay Loam	NCM	None
EB-AR1.16	I	0	17	10YR 4/3, Brown	Silt Loam	NCM	None
EB-AR1.16	II	17	30	10YR 4/2, Dark Grayish Brown	Silt Loam	NCM	None
EB-AR1.16	III	30	41	2.5Y 6/3, Light Yellowish Brown	Silt Loam	NCM	None
EB-AR1.17	I	0	20	10YR 4/2, Dark Grayish Brown	Silt Loam	NCM	None
EB-AR1.17	II	20	43	10YR 4/3, Brown	Silt Loam	NCM	Mixed with 2.5Y 6/3, Light Yellowish Brown
EB-AR1.17	III	43	53	Brown	Silty Clay Loam	NCM	None
EB-AR1.18	I	0	68	10YR 4/3, Brown	Silt Loam	NCM	None

EB-AR1.18	II	68	78	2.5Y 6/4, Light Yellowish Brown	Silt Loam	NCM	None
EB-AR1.19	I	0	16	10YR 4/3, Brown	Silt Loam	NCM	None
EB-AR1.19	II	16	72	Brown	Silt Loam	NCM	None
EB-AR1.19	III	72	82	2.5Y 6/3, Light Yellowish Brown	Silt Loam	NCM	None
EB-AR1.20	I	0	27	10YR 4/2, Dark Grayish Brown	Silt Loam	NCM	None
EB-AR1.20	II	27	65	10YR 5/4, Yellowish Brown	Silt Loam	NCM	None
EB-AR1.20	III	65	75	Brown	Silty Clay Loam	NCM	None
EB-AR1.21	I	0	9	10YR 4/3, Brown	Silt Loam	NCM	None
EB-AR1.21	II	9	19	10YR 5/4, Yellowish Brown	Silt Loam	NCM	Mixed with 2.5Y 6/4, Light Yellowish Brown
EB-AR1.22	I	0	16	10YR 7/3, Very Pale Brown	Silt Loam	NCM	None
EB-AR1.22	II	16	34	Brown	Silt Loam	NCM	10YR3/2 and 2.5Y6/3
EB-AR1.22	III	34	44	2.5Y 6/3, Light Yellowish Brown	Silt Loam	NCM	None
EB-AR1.23	I	0	18	10YR 4/3, Brown	Silt Loam	NCM	None
EB-AR1.23	II	18	28	Brown	Silt Loam	NCM	None
EB-AR1.24	I	0	24	10YR 4/2, Dark Grayish Brown	Silt Loam	NCM	Mixed with 2.5Y 6/3, Light Yellowish Brown
EB-AR1.24	II	24	34	2.5Y 6/3, Light Yellowish Brown	Silty Clay Loam	NCM	None
EB-AR1.25	I	0	25	10YR 4/2, Dark Grayish Brown	Silt Loam	NCM	None
EB-AR1.25	II	25	48	10YR 5/4, Yellowish Brown	Silt Loam	NCM	Mixed with 6/4
EB-AR1.25	III	48	58	2.5Y 6/4, Light Yellowish Brown	Silt Loam	NCM	None
EB-AR1.26	I	0	24	10YR 4/2, Dark Grayish Brown	Silt Loam	NCM	None
EB-AR1.26	II	24	42	10YR 4/3, Brown	Silt Loam	NCM	None
EB-AR1.26	III	42	52	2.5Y 6/3, Light Yellowish Brown	Silty Clay Loam	NCM	None
EB-AR1.27	I	0	18	10YR 4/3, Brown	Silt Loam	NCM	None
EB-AR1.27	II	18	38	2.5Y 6/3, Light Yellowish Brown	Silt Loam	NCM	None
EB-AR1.28	I	0	31	10YR 4/3, Brown	Silt Loam	NCM	None



EB-AR1.28	II	31	41	Brown	Silt Loam	NCM	None
EB-AR1.29	I	0	15	10YR 4/2, Dark Grayish Brown	Silt Loam	NCM	None
EB-AR1.29	II	15	25	2.5Y 6/3, Light Yellowish Brown	Silty Clay Loam	NCM	None
EB-AR1.30	I	0	17	10YR 4/3, Brown	Silt Loam	NCM	STP in middle of low wetland area. Filled in with gravel, very compact.
EB-AR1.30	II	17	27	2.5Y 6/3, Light Yellowish Brown	Silt Loam	NCM	None
EB-AR1.31	I	0	18	10YR 4/3, Brown	Silt Loam	NCM	None
EB-AR1.31	II	18	28	2.5Y 6/4, Light Yellowish Brown	Silt Loam	NCM	None
EB-AR1.32	I	0	15	10YR 4/3, Brown	Silt Loam	NCM	None
EB-AR1.32	II	15	30	10YR 5/4, Yellowish Brown	Silt Loam	NCM	Mixed with 2.5Y 6/4, Light Yellowish Brown
EB-AR1.32	III	30	40	Gray	Silt Loam	NCM	None
EB-AR1.33	I	0	14	10YR 4/2, Dark Grayish Brown	Silt Loam	NCM	None
EB-AR1.33	II	14	30	10YR 5/4, Yellowish Brown	Silt Loam	NCM	None
EB-AR1.33	III	30	40	Brown	Silty Clay Loam	NCM	None
EB-AR1.34	I	0	10	10YR 4/3, Brown	Silt Loam	NCM	None
EB-AR1.34	II	10	20	10YR 4/4, Dark Yellowish Brown	Silt Loam	NCM	None
EB-AR1.34	III	20	30	2.5Y 6/3, Light Yellowish Brown	Silt Loam	NCM	None
EB-AR1.35	I	0	20	10YR 4/3, Brown	Silt Loam	NCM	None
EB-AR1.36	I	0	26	10YR 4/3, Brown	Silt Loam	NCM	None
EB-AR1.36	II	26	36	2.5Y 6/4, Light Yellowish Brown	Silt Loam	NCM	None
EB-AR1.37	I	0	17	10YR 4/2, Dark Grayish Brown	Silt Loam	NCM	None
EB-AR1.37	II	17	35	10YR 5/4, Yellowish Brown	Silt Loam	NCM	None
EB-AR1.37	III	35	45	2.5Y 6/3, Light Yellowish Brown	Silty Clay Loam	NCM	None
EB-AR1.38	I	0	28	10YR 4/3, Brown	Silt Loam	NCM	Mixed with a lighter 10YR5/4
EB-AR1.38	II	28	43	10YR 5/4, Yellowish Brown	Silt Loam	NCM	None

EB-AR1.38	III	43	56	2.5Y 6/3, Light Yellowish Brown	Silt Loam	NCM	None
EB-AR1.39	I	0	17	Brown	Silt Loam	NCM	None
EB-AR1.39	II	17	32	10YR 5/4, Yellowish Brown	Silt Loam	NCM	None
EB-AR1.39	III	32	42	2.5Y 6/3, Light Yellowish Brown	Silty Clay Loam	NCM	None
EB-AR1.40	I	0	8	10YR 4/3, Brown	Silt Loam	NCM	None
EB-AR1.40	II	8	27	Brown	Silt Loam	NCM	None
EB-AR1.40	III	27	37	2.5Y 6/3, Light Yellowish Brown	Silt Loam	NCM	None
EB-AR1.41	I	0	14	10YR 4/3, Brown	Silt Loam	NCM	None
EB-AR1.41	II	14	26	2.5Y 6/4, Light Yellowish Brown	Silt Loam	NCM	Compaction increase at the top of the strat
EB-AR1.42	I	0	18	Brown	Silt Loam	NCM	None
EB-AR1.42	II	18	28	10YR 6/3, Pale Brown	Silty Clay Loam	NCM	STP located at base of man made pond
EB-AR1.43	I	0	12	10YR 4/2, Dark Grayish Brown	Silt Loam	NCM	None
EB-AR1.43	II	12	32	10YR 6/3, Pale Brown	Silty Clay Loam	NCM	existing farm access at the base of a man made pond
EB-AR1.44	I	0	11	10YR 3/2, Very Dark Grayish Brown	Silt Loam	NCM	None
EB-AR1.44	II	11	24	10YR 6/2, Light Brownish Gray	Silty Clay Loam	NCM	None
EB-AR1.45	I	0	30	Grayish Brown	Silt Loam	NCM	STP on the edge of a graded
EB-AR1.45	II	30	37	Brown	Silt Loam	NCM	None
EB-AR1.45	III	37	49	Gray	Silty Clay	NCM	None
EB-AR1.46	I	0	17	10YR 4/2, Dark Grayish Brown	Silt Loam	NCM	None
EB-AR1.46	II	17	27	10YR 6/3, Pale Brown	Silty Clay Loam	NCM	avoid possible buried utilities for nearby structure
EB-AR1.47	I	0	20	10YR 3/3, Dark Brown	Silty Clay Loam	NCM	Landscape A
EB-AR1.47	II	20	38	10YR 4/3, Brown	Silt Loam	NCM	Mottled pockets of strat III
EB-AR1.47	III	38	48	10YR 6/2, Light Brownish Gray	Silty Clay Loam	NCM	None
EB-AR1.48	I	0	18	Brown	Silt Loam	NCM	None
EB-AR1.48	II	18	28	10YR 6/3, Pale Brown	Silty Clay Loam	NCM	30% rocks
EB-AR1.49	I	0	14	10YR 4/2, Dark Grayish Brown	Silt Loam	NCM	None
EB-AR1.49	II	14	31	Brown	Silt Loam	NCM	None
EB-AR1.49	III	31	41	2.5Y 6/3, Light Yellowish Brown	Silty Clay Loam	NCM	None
EB-AR1.50	I	0	18	10YR 4/3, Brown	Silt Loam	NCM	None
EB-AR1.50	II	18	28	2.5Y 6/4, Light Yellowish Brown	Silt Loam	NCM	Compact
EB-AR1.51	I	0	12	Gray	Silt Loam	NCM	60% gravel
EB-AR1.51	II	12	28	10YR 5/2, Grayish Brown	Silt Loam	NCM	30% rocks

EB-AR1.51	III	28	38	10YR 6/3, Pale Brown	Silty Clay Loam	NCM	40% rocks
EB-AR1.52	I	0	22	10YR 3/3, Dark Brown	Silty Clay Loam	NCM	Possible fill, decaying bedrock also present.
EB-AR1.52	II	22	34	Gray	Silty Clay Loam	NCM	None
EB-AR1.53	I	0	12	10YR 3/3, Dark Brown	Silty Clay Loam	NCM	Landscape A
EB-AR1.53	II	12	31	10YR 5/4, Yellowish Brown	Silt Loam	NCM	With pockets Of 4/2 and sub mixed. Redeposited.  Heavily corroded wire fragment noted but not collected.
EB-AR1.53	III	31	41	2.5Y 6/3, Light Yellowish Brown	Silty Clay Loam	NCM	None
EB-AR1.54	I	0	19	10YR 3/2, Very Dark Grayish Brown	Silt Loam	NCM	None
EB-AR1.54	II	19	28	10YR 4/2, Dark Grayish Brown	Silt Loam	NCM	None
EB-AR1.54	III	28	39	2.5Y 6/3, Light Yellowish Brown	Silt Loam	NCM	None
EB-AR1.55	I	0	19	Grayish Brown	Silt Loam	NCM	None
EB-AR1.55	II	19	29	2.5Y 6/2, Light Brownish Gray	Silt Loam	NCM	None
EB-AR1.56	I	0	19	Brown mixed	Silt Loam	Historic-Period Artifacts	11cm. Object is 16cm in
EB-AR1.56	II	19	40	10YR 4/3, Brown mixed	Silt Loam	Historic-Period Artifacts	Artifacts collected. Mixed with Strat I. Gravel and few cobbles
EB-AR1.56	III	40	51	10YR 5/4, Yellowish Brown	Silt Loam	Historic-Period Artifacts	None
EB-AR1.56	IV	51	61	2.5Y 6/3, Light Yellowish Brown	Silty Clay Loam	Historic-Period Artifacts	None
EB-AR1.57	I	0	12	10YR 4/3, Brown	Silt Loam	Historic-Period Artifacts	None
EB-AR1.57	II	12	32	10YR 5/4, Yellowish Brown	Silt Loam	Historic-Period Artifacts	Redeposited historic mixed soil of strat I and strat III
EB-AR1.57	III	32	42	2.5Y 6/4, Light Yellowish Brown	Silt Loam	Historic-Period Artifacts	None
EB-AR1.58	I	0	9	10YR 4/3, Brown	Silt Loam	Historic-Period Artifacts	None. Dev A or overburden?
EB-AR1.58	II	9	28	10YR 5/4, Yellowish Brown	Silt Loam	Historic-Period Artifacts	object, 9 ceramic, 3 glass Not collected: 3 large coal,
EB-AR1.58	III	28	38	2.5Y 6/4, Light Yellowish Brown	Silt Loam	Historic-Period Artifacts	None
EB-AR1.59	I	0	26	10YR 4/2, Dark Grayish Brown	Silt Loam	NCM	None

EB-AR1.59	II	26	30	10YR 7/1, Light Gray	Silt Loam	NCM	Very compact
EB-AR1.59	III	30	40	2.5Y 6/4, Light Yellowish Brown	Silty Clay Loam	NCM	possible yard space ?, adjacent to MDS and near
EB-AR1.60	I	0	20	10YR 3/3, Dark Brown	Silt Loam	NCM	None
EB-AR1.60	II	20	40	10YR 5/4, Yellowish Brown	Silt Loam	NCM	None
EB-AR1.60	III	40	50	2.5Y 6/3, Light Yellowish Brown	Silt Loam	NCM	None
EB-AR1.61	I	0	37	10YR 4/3, Brown	Silt Loam	NCM	None
EB-AR1.61	II	37	47	10YR 6/3, Pale Brown	Silty Clay Loam	NCM	None
EB-AR1.62	I	0	29	10YR 3/2, Very Dark Grayish Brown	Silt Loam	NCM	None
EB-AR1.62	II	29	39	Gray	Silt Loam	NCM	None
EB-AR1.63	I	0	28	10YR 4/3, Brown	Silt Loam	NCM	None
EB-AR1.63	II	28	38	Gray	Silt Loam	NCM	None
EB-AR1.64	I	0	27	10YR 4/2, Dark Grayish Brown	Silt Loam	NCM	None
EB-AR1.64	II	27	37	2.5Y 6/4, Light Yellowish Brown	Sandy Clay Loam	NCM	None
EB-AR1.65	I	0	35	10YR 3/2, Very Dark Grayish Brown	Silt Loam	NCM	None
EB-AR1.65	II	35	45	2.5Y 6/3, Light Yellowish Brown	Silty Clay Loam	NCM	None
EB-AR1.66	I	0	22	10YR 4/3, Brown	Silt Loam	NCM	None
EB-AR1.67	I	0	24	Grayish Brown	Silt Loam	NCM	None
EB-AR1.67	II	24	34	10YR 6/2, Light Brownish Gray	Silty Clay Loam	NCM	None
EB-AR1.68	I	0	26	10YR 4/3, Brown	Silt Loam	NCM	None
EB-AR1.68	II	26	36	Brown	Silty Clay Loam	NCM	None
EB-AR1.69	I	0	26	10YR 4/2, Dark Grayish Brown	Silt Loam	NCM	None
EB-AR1.69	II	26	36	2.5Y 6/3, Light Yellowish Brown	Silty Clay Loam	NCM	None
EB-AR1.70	I	0	23	10YR 4/3, Brown	Silt Loam	NCM	None
EB-AR1.70	II	23	33	Gray	Silt	NCM	None
EB-AR1.71	I	0	34	Grayish Brown	Silt Loam	NCM	None
EB-AR1.71	II	34	44	10YR 6/2, Light Brownish Gray	Silty Clay Loam	NCM	None
EB-AR1.72	I	0	29	10YR 4/3, Brown	Silt Loam	NCM	None

EB-AR1.72	II	29	39	2.5Y 6/4, Light Yellowish Brown	Sandy Clay Loam	NCM	None
EB-AR1.73	I	0	34	10YR 4/2, Dark Grayish Brown	Silt Loam	NCM	None
EB-AR1.73	II	34	44	2.5Y 6/3, Light Yellowish Brown	Silty Clay Loam	NCM	None
EB-AR1.74	I	0	27	Grayish Brown	Silt Loam	NCM	None
EB-AR1.74	II	27	37	10YR 6/2, Light Brownish Gray	Silty Clay Loam	NCM	None
EB-AR1.75	I	0	37	10YR 4/3, Brown	Silt Loam	NCM	None
EB-AR1.75	II	37	47	10YR 7/2, Light Gray	Silt	NCM	None
EB-AR1.76	I	0	12	10YR 4/3, Brown	Silt Loam	NCM	None
EB-AR1.76	II	12	50	10YR 5/4, Yellowish Brown	Silt Loam	NCM	None
EB-AR1.76	III	50	60	10YR 6/4, Light Yellowish Brown	Sandy Clay Loam	NCM	None
EB-AR1.77	I	0	20	10YR 4/3, Brown	Silt Loam	NCM	None
EB-AR1.77	II	20	52	10YR 5/4, Yellowish Brown	Silt Loam	NCM	None
EB-AR1.77	III	52	61	Brown	Silty Clay Loam	NCM	None
EB-AR1.78	I	0	28	10YR 3/3, Dark Brown	Silt Loam	NCM	None
EB-AR1.78	II	28	44	10YR 4/4, Dark Yellowish Brown	Silt Loam	NCM	None
EB-AR1.78	III	44	54	10YR 6/2, Light Brownish Gray	Silty Clay Loam	NCM	None
EB-AR1.79	I	0	26	10YR 4/3, Brown	Silt Loam	NCM	None
EB-AR1.79	II	26	36	10YR 6/4, Light Yellowish Brown	Silt	NCM	None
EB-AR1.80	I	0	38	10YR 4/3, Brown	Silt Loam	NCM	None
EB-AR1.80	II	38	48	2.5Y 6/3, Light Yellowish Brown	Silty Clay Loam	NCM	None
EB-AR1.81	I	0	33	10YR 4/3, Brown	Silt Loam	NCM	None
EB-AR1.81	II	33	43	10YR 6/2, Light Brownish Gray	Silty Clay Loam	NCM	None
EB-AR1.82	I	0	29	10YR 3/3, Dark Brown	Silt Loam	NCM	None
EB-AR1.82	II	29	39	10YR 6/2, Light Brownish Gray	Silty Clay Loam	NCM	None

EB-AR1.83	I	0	23	10YR 4/3, Brown	Silt Loam	NCM	None
EB-AR1.83	II	23	33	Brown	Silty Clay Loam	NCM	None
EB-AR1.84	I	0	17	Brown	Silt Loam	Historic-Period Artifacts	1 aqua glass, 11 whiteware ?
EB-AR1.84	II	17	50	Brown mixed soils	Silt Loam	Historic-Period Artifacts	Brownish Gray
EB-AR1.84	III	50	55	Gray	Silt Loam	Historic-Period Artifacts	High degrading rock content
EB-AR1.85	I	0	29	Brown	Silt Loam	NCM	None
EB-AR1.85	II	29	39	Brown	Silty Clay Loam	NCM	None
EB-AR1.86	I	0	30	10YR 4/3, Brown	Silt Loam	NCM	None
EB-AR1.86	II	30	40	Brown	Silty Clay Loam	NCM	None
EB-AR1.87	I	0	35	10YR 4/3, Brown	Silt Loam	NCM	None
EB-AR1.87	II	35	45	2.5Y 6/4, Light Yellowish Brown	Silty Clay Loam	NCM	None
EB-AR1.88	I	0	24	10YR 4/3, Brown	Silty Clay Loam	NCM	noted; not collected
EB-AR1.88	II	24	49	Brown	Silty Clay Loam	NCM	None
EB-AR1.88	III	49	59	Brown	Silty Clay Loam	NCM	None
EB-AR1.89	I	0	30	Grayish Brown	Silt Loam	NCM	Rocks range from 15cm
EB-AR1.89	II	30	40	Brown	Silty Clay Loam	NCM	None
EB-AR1.90	I	0	22	Grayish Brown	Silt Loam	NCM	edge of push pile.
EB-AR1.90	II	22	32	Brown	Silty Clay Loam	NCM	None
EB-AR10.01	I	0	78	10YR 4/2, Dark Grayish Brown	Silt Loam	NCM	Rock impasse, excavation terminated
EB-AR10.02	I	0	34	10YR 4/2, Dark Grayish Brown	Silty Clay Loam	NCM	terminated due to standing water.
EB-AR10.03	I	0	31	Brown	Silt Loam	NCM	None
EB-AR10.03	II	31	41	Gray	Silt Loam	NCM	None
EB-AR10.04	I	0	32	10YR 3/3, Dark Brown	Silt Loam	NCM	None
EB-AR10.04	II	32	42	Yellow	Silt Loam	NCM	None
EB-AR10.05	I	0	31	Brown	Silt Loam	NCM	None
EB-AR10.05	II	31	41	Yellow	Silt Loam	NCM	None
EB-AR10.06	I	0	28	10YR 4/2, Dark Grayish Brown	Silt Loam	NCM	None
EB-AR10.06	II	28	38	Yellow	Silt Loam	NCM	None
EB-AR10.07	I	0	29	10YR 4/3, Brown	Silt Loam	NCM	None
EB-AR10.07	II	29	39	Gray	Silt Loam	NCM	None
EB-AR10.08	I	0	35	10YR 4/3, Brown	Silt Loam	NCM	None
EB-AR10.08	II	35	45	Gray	Silt Loam	NCM	None
EB-AR11.01	I	0	26	10YR 4/3, Brown	Silt Loam	NCM	Located -5m west of road.
EB-AR11.01	II	26	34	Gray	Silt Loam	NCM	increases with depth.
EB-AR11.02	I	0	20	10YR 4/3, Brown	Silt Loam	NCM	Dense gravel fill. 5M W of road
EB-AR11.02	II	20	30	Brown	Silty Clay Loam	NCM	increasing with gravel 5M W of
EB-AR11.03	I	0	32	10YR 4/3, Brown	Silt Loam	Pre-Contact Artifacts	Dense gravel content
EB-AR11.03	II	32	75	10YR 5/4, Yellowish Brown	Silt Loam	Pre-Contact Artifacts	Mixed with 10YR6/2 oxidized. Large cobbles surrounded.
EB-AR11.03	III	75	102	10YR 3/2, Very Dark Grayish Brown	Silty Clay Loam	Pre-Contact Artifacts	None

EB-AR11.04	I	0	24	10YR 4/3, Brown	Silt Loam	NCM	None
EB-AR11.04	II	24	39	10YR 5/4, Yellowish Brown	Silty Clay Loam	NCM	Brownish Gray, 2,2. Possible fill layer.
EB-AR11.04	III	39	62	10YR 3/2, Very Dark Grayish Brown	Silt Loam	NCM	None
EB-AR11.04	IV	62	78	10YR 4/3, Brown	Silt Loam	NCM	None
EB-AR11.04	V	78	100	10YR 4/3, Brown	Sand	NCM	None
EB-AR11.05	I	0	17	10YR 4/3, Brown	Sandy Loam	NCM	None
EB-AR11.05	II	17	30	10YR 4/3, Brown	Sandy Loam	NCM	Lenses of 10YR 2/2, Very Dark Brown and 5/6
EB-AR11.05	III	30	45	10YR 4/3, Brown	Sand	NCM	Dense interlocking cobbles
EB-AR11.06	I	0	31	10YR 4/3, Brown	Silt Loam	NCM	Lens in south wall at 22-27cm. 10YR5/6 SiLo
EB-AR11.06	II	31	70	Brown	Sandy Loam	NCM	47-49cm in south/east walls.
EB-AR11.06	III	70	100	Brown	Sandy Loam	NCM	Limits of hand excavation
EB-AR11.07	I	0	25	10YR 4/3, Brown	Silt Loam	NCM	None
EB-AR11.07	II	25	45	10YR 5/4, Yellowish Brown	Sand	NCM	None
EB-AR11.08	I	0	25	10YR 4/3, Brown	Silt Loam	NCM	None
EB-AR11.08	II	25	42	10YR 6/2, Light Brownish Gray	Silty Clay	NCM	some decaying bedrock. Excavation impasse.
EB-AR11.09	I	0	15	10YR 4/3, Brown	Silt Loam	NCM	None
EB-AR11.09	II	15	33	10YR 4/4, Dark Yellowish Brown	Silt Loam	NCM	None
EB-AR11.09	III	33	43	2.5Y 6/4, Light Yellowish Brown	Silty Clay Loam	NCM	None
EB-AR12.01	I	0	20	10YR 3/2, Very Dark Grayish Brown	Silt Loam	NCM	None
EB-AR12.01	II	20	48	Brown	Sandy Loam	NCM	cobbles. Excavation impasse.
EB-AR12.02	I	0	9	10YR 4/3, Brown	Silt Loam	NCM	None
EB-AR12.02	II	9	25	10YR 5/4, Yellowish Brown	Silt Loam	NCM	None
EB-AR12.02	III	25	35	Gray	Silt Loam	NCM	Concreted
EB-AR12.03	I	0	32	10YR 3/2, Very Dark Grayish Brown	Silt Loam	NCM	Modern fill. Trace sand, well-mixed-in gravel.
EB-AR12.03	II	32	50	7.5YR 4/2, Brown	Silty Clay Loam	NCM	Potential fill, mixed with 10YR 4/3, Brown, 6/2, 5/3.
EB-AR12.03	III	50	80	10YR 5/4, Yellowish Brown	Silt Loam	NCM	None
EB-AR12.03	IV	80	90	10YR 6/2, Light Brownish Gray	Silty Clay	NCM	None
EB-AR12.04	I	0	12	10YR 4/2, Dark Grayish Brown	Silt Loam	NCM	None
EB-AR12.04	II	12	49	10YR 5/4, Yellowish Brown	Silt Loam	NCM	None
EB-AR12.04	III	49	59	10YR 6/2, Light Brownish Gray	Silt Loam	NCM	Concreted

EB-AR12.05	I	0	22	10YR 3/2, Very Dark Grayish Brown	Silt Loam	NCM	Mixed with 10YR7/1SiLo Pockets of coarse sand 10YR
EB-AR12.05	II	22	66	10YR 5/4, Yellowish Brown	Silt Loam	NCM	10YR4/6 SiLo Possible ruminant b1
EB-AR12.05	III	66	72	10YR 4/4, Dark Yellowish Brown	Sandy Loam	NCM	depth Mixed with concretions of
EB-AR2.01	I	0	25	10YR 4/3, Brown	Silt Loam	NCM	None
EB-AR2.01	II	25	35	10YR 6/3, Pale Brown	Silty Clay Loam	NCM	None
EB-AR2.02	I	0	33	10YR 4/3, Brown	Silt Loam	NCM	None
EB-AR2.02	II	33	43	10YR 6/3, Pale Brown	Silty Clay Loam	NCM	None
EB-AR2.03	I	0	26	10YR 4/3, Brown	Silt Loam	NCM	None
EB-AR2.03	II	26	36	10YR 6/3, Pale Brown	Silty Clay Loam	NCM	None
EB-AR2.04	I	0	30	10YR 4/3, Brown	Silt Loam	NCM	None
EB-AR2.04	II	30	40	10YR 6/3, Pale Brown	Silty Clay Loam	NCM	None
EB-AR2.05	I	0	25	10YR 4/3, Brown	Silt Loam	NCM	None
EB-AR2.05	II	25	40	10YR 3/2, Very Dark Grayish Brown	Silt Loam	NCM	30% rocks
EB-AR2.05	III	40	50	10YR 6/3, Pale Brown	Silty Clay Loam	NCM	40% rocks
EB-AR2.06	I	0	32	10YR 4/3, Brown	Silt Loam	NCM	None
EB-AR2.06	II	32	42	10YR 6/3, Pale Brown	Silty Clay Loam	NCM	None
EB-AR2.07	I	0	35	10YR 4/3, Brown	Silt Loam	NCM	None
EB-AR2.07	II	35	45	10YR 6/3, Pale Brown	Silty Clay Loam	NCM	None
EB-AR2.08	I	0	28	10YR 4/3, Brown	Silt Loam	NCM	None
EB-AR2.08	II	28	38	10YR 6/3, Pale Brown	Silty Clay Loam	NCM	None
EB-AR2.09	I	0	30	10YR 4/2, Dark Grayish Brown	Silt Loam	NCM	None
EB-AR2.09	II	30	40	10YR 6/2, Light Brownish Gray	Silty Clay Loam	NCM	None
EB-AR2.10	I	0	32	10YR 4/3, Brown	Silt Loam	NCM	None
EB-AR2.10	II	32	42	10YR 6/3, Pale Brown	Silty Clay Loam	NCM	25% rocks
EB-AR2.11	I	0	16	10YR 4/3, Brown	Silt Loam	NCM	None
EB-AR2.11	II	16	26	10YR 6/3, Pale Brown	Silty Clay Loam	NCM	None
EB-AR2.12	I	0	23	10YR 4/3, Brown	Silt Loam	NCM	None
EB-AR2.12	II	23	33	10YR 6/3, Pale Brown	Silty Clay Loam	NCM	None



EB-AR2.13	I	0	27	10YR 4/2, Dark Grayish Brown	Silt Loam	NCM	None
EB-AR2.13	II	27	45	10YR 6/3, Pale Brown	Silty Clay Loam	NCM	25% rocks
EB-AR2.14	I	0	27	10YR 4/3, Brown	Silt Loam	NCM	None
EB-AR2.14	II	27	37	10YR 6/3, Pale Brown	Silty Clay Loam	NCM	None
EB-AR2.15	I	0	27	10YR 4/3, Brown	Silt Loam	NCM	None
EB-AR2.15	II	27	37	10YR 6/3, Pale Brown	Silty Clay Loam	NCM	None
EB-AR2.16	I	0	23	10YR 4/3, Brown	Silt Loam	NCM	None
EB-AR2.16	II	23	33	10YR 6/3, Pale Brown	Silty Clay Loam	NCM	None
EB-AR2.17	I	0	27	10YR 4/3, Brown	Silt Loam	NCM	None
EB-AR2.17	II	27	37	10YR 6/3, Pale Brown	Silty Clay Loam	NCM	None
EB-AR2.18	I	0	20	10YR 3/2, Very Dark Grayish Brown	Silt Loam	NCM	None
EB-AR2.18	II	20	31	10YR 4/2, Dark Grayish Brown	Silt Loam	NCM	None
EB-AR2.18	III	31	41	Gray	Silty Clay Loam	NCM	None
EB-AR2.19	I	0	28	Grayish Brown	Silt Loam	NCM	None
EB-AR2.19	II	28	38	10YR 6/2, Light Brownish Gray	Silty Clay Loam	NCM	None
EB-AR2.20	I	0	32	10YR 4/2, Dark Grayish Brown	Silt Loam	NCM	None
EB-AR2.20	II	32	42	10YR 6/3, Pale Brown	Silty Clay Loam	NCM	Very compact
EB-AR2.21	I	0	25	10YR 4/3, Brown	Silt Loam	NCM	None
EB-AR2.21	II	25	35	10YR 6/3, Pale Brown	Silty Clay Loam	NCM	None
EB-AR2.22	I	0	18	10YR 3/2, Very Dark Grayish Brown	Silt Loam	NCM	None
EB-AR2.22	II	18	30	10YR 4/2, Dark Grayish Brown	Silt Loam	NCM	Old plow zone.
EB-AR2.22	III	30	40	10YR 6/2, Light Brownish Gray	Silty Clay Loam	NCM	None
EB-AR2.23	I	0	27	10YR 4/3, Brown	Silt Loam	NCM	None
EB-AR2.23	II	27	37	10YR 6/3, Pale Brown	Silty Clay Loam	NCM	None
EB-AR2.24	I	0	23	10YR 3/2, Very Dark Grayish Brown	Silt Loam	NCM	None
EB-AR2.24	II	23	35	Gray	Silty Clay Loam	NCM	None
EB-AR2.25	I	0	26	10YR 3/2, Very Dark Grayish Brown	Silt Loam	NCM	None
EB-AR2.25	II	26	36	10YR 4/2, Dark Grayish Brown	Silty Clay Loam	NCM	None
EB-AR2.26	I	0	31	10YR 3/2, Very Dark Grayish Brown	Silt Loam	NCM	None
EB-AR2.26	II	31	41	2.5Y 6/3, Light Yellowish Brown	Silty Clay Loam	NCM	None

EB-AR2.27	I	0	28	10YR 4/2, Dark Grayish Brown	Silt Loam	NCM	None
EB-AR2.27	II	28	38	Gray	Silty Clay Loam	NCM	None
EB-AR3.01	I	0	19	10YR 4/3, Brown	Silty Clay Loam	NCM	None
EB-AR3.01	II	19	27	10YR 4/2, Dark Grayish Brown	Silty Clay Loam	NCM	None
EB-AR3.01	III	27	37	2.5Y 6/4, Light Yellowish Brown	Sandy Clay Loam	NCM	None
EB-AR3.02	I	0	21	10YR 4/3, Brown	Silty Clay Loam	NCM	None
EB-AR3.02	II	21	33	10YR 5/2, Grayish Brown	Silty Clay Loam	NCM	None
EB-AR3.02	III	33	43	Brown	Sandy Clay Loam	NCM	None
EB-AR3.03	I	0	26	10YR 4/3, Brown	Silt Loam	NCM	Mixed with 10YR 4/6, Dark Yellowish Brown
EB-AR3.03	II	26	82	10YR 5/6, Yellowish Brown	Silt Loam	NCM	None
EB-AR3.04	I	0	9	10YR 4/2, Dark Grayish Brown	Silty Clay Loam	NCM	None
EB-AR3.04	II	9	18	Brown	Silty Clay Loam	NCM	None
EB-AR3.04	III	18	68	10YR 4/2, Dark Grayish Brown	Silty Clay Loam	NCM	None
EB-AR3.05	I	0	29	2.5Y 4/3, Olive Brown	Silt Loam	NCM	Mixed with 10YR 4/6, Dark Yellowish Brown
EB-AR3.05	II	29	37	2.5Y 6/4, Light Yellowish Brown	Silty Clay Loam	NCM	None
EB-AR3.06	I	0	19	10YR 4/2, Dark Grayish Brown	Silty Clay Loam	NCM	None
EB-AR3.06	II	19	39	Brown	Silty Clay Loam	NCM	None
EB-AR3.06	III	39	60	10YR 6/4, Light Yellowish Brown	Silt Loam	NCM	None
EB-AR3.06	IV	60	70	Brown	Sandy Loam	NCM	None
EB-AR3.07	I	0	15	10YR 4/2, Dark Grayish Brown	Silty Clay Loam	NCM	None
EB-AR3.07	II	15	65	Brown	Silt Loam	NCM	None
EB-AR3.08	I	0	12	10YR 3/2, Very Dark Grayish Brown	Silty Clay Loam	NCM	None
EB-AR3.08	II	12	30	2.5Y 5/2, Grayish Brown	Silty Clay Loam	NCM	Hydric soil
EB-AR3.09	I	0	19	10YR 4/2, Dark Grayish Brown	Silt Loam	NCM	None
EB-AR3.09	II	19	35	Brown	Silty Clay Loam	NCM	None
EB-AR3.10	I	0	14	10YR 4/2, Dark Grayish Brown	Silt Loam	NCM	None
EB-AR3.10	II	14	23	10YR 4/6, Dark Yellowish Brown	Silt Loam	NCM	None
EB-AR3.10	III	23	33	2.5Y 6/4, Light Yellowish Brown	Silty Clay Loam	NCM	None
EB-AR3.11	I	0	37	10YR 3/2, Very Dark Grayish Brown	Silt Loam	NCM	None

EB-AR3.11	II	37	47	2.5Y 6/4, Light Yellowish Brown	Silty Clay Loam	NCM	None
EB-AR4.01	I	0	24	10YR 3/3, Dark Brown	Silt Loam	NCM	None
EB-AR4.01	II	24	34	10YR 6/2, Light Brownish Gray	Silty Clay Loam	NCM	None
EB-AR4.02	I	0	32	10YR 3/3, Dark Brown	Silt Loam	NCM	None
EB-AR4.02	II	32	42	10YR 6/2, Light Brownish Gray	Silt Loam	NCM	Trace sand
EB-AR4.03	I	0	39	10YR 3/2, Very Dark Grayish Brown	Silt Loam	NCM	None
EB-AR4.03	II	39	49	2.5Y 6/2, Light Brownish Gray	Silt Loam	NCM	None
EB-AR4.04	I	0	32	10YR 3/3, Dark Brown	Silt Loam	NCM	None
EB-AR4.04	II	32	42	10YR 6/2, Light Brownish Gray	Silty Clay Loam	NCM	None
EB-AR4.05	I	0	30	10YR 3/3, Dark Brown	Silt Loam	NCM	None
EB-AR4.05	II	30	40	Gray	Silty Clay Loam	NCM	None
EB-AR4.06	I	0	30	10YR 3/2, Very Dark Grayish Brown	Silt Loam	NCM	None
EB-AR4.06	II	30	32	2.5Y 6/3, Light Yellowish Brown	Silt Loam	NCM	Large cobble at bottom of excavation.
EB-AR4.07	I	0	29	10YR 4/2, Dark Grayish Brown	Silt Loam	NCM	Light oxy
EB-AR4.07	II	29	39	10YR 6/2, Light Brownish Gray	Silty Clay Loam	NCM	None
EB-AR4.08	I	0	38	10YR 4/2, Dark Grayish Brown	Silt Loam	NCM	None
EB-AR4.08	II	38	48	10YR 6/2, Light Brownish Gray	Silty Clay Loam	NCM	None
EB-AR4.09	I	0	29	10YR 4/3, Brown	Silt Loam	NCM	None
EB-AR4.09	II	29	37	10YR 5/4, Yellowish Brown	Silt Loam	NCM	None
EB-AR4.09	III	37	47	2.5Y 6/2, Light Brownish Gray	Silt Loam	NCM	None
EB-AR4.10	I	0	28	10YR 3/3, Dark Brown	Silt Loam	NCM	None
EB-AR4.10	II	28	38	10YR 6/3, Pale Brown	Silty Clay Loam	NCM	None
EB-AR4.11	I	0	31	10YR 4/2, Dark Grayish Brown	Silt Loam	NCM	None
EB-AR4.11	II	31	41	Gray	Silty Clay Loam	NCM	None
EB-AR4.12	I	0	26	10YR 3/3, Dark Brown	Silt Loam	NCM	None
EB-AR4.12	II	26	39	10YR 4/3, Brown	Silt Loam	NCM	None
EB-AR4.12	III	39	49	10YR 6/2, Light Brownish Gray	Silty Clay Loam	NCM	None
EB-AR4.13	I	0	19	10YR 4/2, Dark Grayish Brown	Silt Loam	NCM	None

EB-AR4.13	II	19	34	2.5Y 6/3, Light Yellowish Brown	Silt Loam	NCM	None
EB-AR4.14	I	0	27	10YR 3/3, Dark Brown	Silt Loam	NCM	None
EB-AR4.14	II	27	37	10YR 6/2, Light Brownish Gray	Silty Clay Loam	NCM	None
EB-AR4.15	I	0	31	10YR 4/2, Dark Grayish Brown	Silt Loam	NCM	None
EB-AR4.15	II	31	41	10YR 6/2, Light Brownish Gray	Silty Clay Loam	NCM	None
EB-AR4.16	I	0	42	10YR 4/2, Dark Grayish Brown	Silt Loam	NCM	None
EB-AR4.16	II	42	52	10YR 6/2, Light Brownish Gray	Silty Clay Loam	NCM	None
EB-AR4.17	I	0	21	Brown	Silty Clay Loam	NCM	None
EB-AR4.17	II	21	31	2.5Y 6/2, Light Brownish Gray	Silt Loam	NCM	None
EB-AR4.18	I	0	25	10YR 3/3, Dark Brown	Silt Loam	NCM	None
EB-AR4.18	II	25	35	10YR 6/2, Light Brownish Gray	Silty Clay Loam	NCM	None
EB-AR4.19	I	0	24	10YR 4/2, Dark Grayish Brown	Silt Loam	NCM	None
EB-AR4.19	II	24	34	10YR 6/2, Light Brownish Gray	Silty Clay Loam	NCM	None
EB-AR4.20	I	0	26	10YR 4/2, Dark Grayish Brown	Silt Loam	NCM	None
EB-AR4.20	II	26	36	Brown	Silt Loam	NCM	None
EB-AR4.21	I	0	24	10YR 3/3, Dark Brown	Silt Loam	NCM	None
EB-AR4.21	II	24	34	10YR 6/3, Pale Brown	Silty Clay Loam	NCM	None
EB-AR4.22	I	0	40	10YR 4/2, Dark Grayish Brown	Silt Loam	NCM	None
EB-AR4.22	II	40	50	Gray	Silty Clay Loam	NCM	None
EB-AR4.23	I	0	24	10YR 4/2, Dark Grayish Brown	Silt Loam	NCM	None
EB-AR4.23	II	24	34	10YR 6/2, Light Brownish Gray	Silty Clay Loam	NCM	None
EB-AR5.01	I	0	33	10YR 3/3, Dark Brown	Silt Loam	NCM	None
EB-AR5.01	II	33	43	10YR 6/2, Light Brownish Gray	Silty Clay Loam	NCM	None
EB-AR5.02	I	0	21	10YR 4/2, Dark Grayish Brown	Silt Loam	NCM	Fill soil. 1 modern metal spoon found at 10cmbs.
EB-AR5.02	II	21	70	10YR 4/2, Dark Grayish Brown	Silty Clay Loam	NCM	Dark Gray, 6/2, 6/4, and 5/6. Decaying rock present at the
EB-AR5.02	III	70	82	10YR 4/1, Dark Gray	Silty Clay Loam	NCM	35% decaying bedrock.
EB-AR5.03	I	0	23	Brown	Silt Loam	NCM	None
EB-AR5.03	II	23	33	10YR 6/2, Light Brownish Gray	Silty Clay Loam	NCM	None

EB-AR5.04	I	0	26	10YR 4/3, Brown	Silt Loam	NCM	Modern window glass not collected.
EB-AR5.04	II	26	37	Brown	Silt Loam	NCM	None
EB-AR5.05	I	0	34	10YR 3/3, Dark Brown	Silt Loam	NCM	None
EB-AR5.05	II	34	44	10YR 6/2, Light Brownish Gray	Silty Clay Loam	NCM	None
EB-AR5.06	I	0	29	10YR 4/3, Brown	Silt Loam	NCM	None
EB-AR5.06	II	29	39	2.5Y 6/3, Light Yellowish Brown	Silt Loam	NCM	None
EB-AR5.07	I	0	42	10YR 3/3, Dark Brown	Silt Loam	NCM	None
EB-AR5.07	II	42	52	10YR 6/2, Light Brownish Gray	Silty Clay Loam	NCM	None
EB-AR5.08	I	0	25	10YR 4/2, Dark Grayish Brown	Silt Loam	NCM	Mixed with 10YR6/2
EB-AR5.08	II	25	35	10YR 6/2, Light Brownish Gray	Silty Clay Loam	NCM	None
EB-AR5.09	I	0	30	10YR 4/3, Brown	Silt Loam	NCM	None
EB-AR5.09	II	30	40	Brown	Silt Loam	NCM	None
EB-AR5.10	I	0	30	10YR 3/3, Dark Brown	Silt Loam	NCM	With some mottles of 10YR 6/2, Light Brownish Gray
EB-AR5.10	II	30	40	10YR 6/2, Light Brownish Gray	Silty Clay Loam	NCM	None
EB-AR5.11	I	0	32	Brown	Silt Loam	NCM	None
EB-AR5.11	II	32	42	10YR 6/2, Light Brownish Gray	Silty Clay Loam	NCM	None
EB-AR5.12	I	0	31	10YR 4/3, Brown	Silt Loam	NCM	subsoil in the lower ten
EB-AR5.12	II	31	41	2.5Y 6/2, Light Brownish Gray	Silt Loam	NCM	None
EB-AR5.13	I	0	39	10YR 3/3, Dark Brown	Silt Loam	NCM	None
EB-AR5.13	II	39	49	Gray	Silty Clay Loam	NCM	None
EB-AR5.14	I	0	35	10YR 4/2, Dark Grayish Brown	Silt Loam	NCM	None
EB-AR5.14	II	35	45	10YR 6/2, Light Brownish Gray	Silt Loam	NCM	None
EB-AR5.15	I	0	20	10YR 4/2, Dark Grayish Brown	Silt Loam	NCM	None
EB-AR5.15	II	20	30	10YR 5/4, Yellowish Brown	Silt Loam	NCM	None
EB-AR5.15	III	30	40	Gray	Silty Clay Loam	NCM	None
EB-AR5.16	I	0	22	10YR 4/3, Brown	Silt Loam	NCM	None
EB-AR5.16	II	22	30	10YR 5/4, Yellowish Brown	Sandy Loam	NCM	None
EB-AR5.16	III	30	40	2.5Y 6/3, Light Yellowish Brown	Silty Clay Loam	NCM	None
EB-AR5.17	I	0	36	10YR 3/2, Very Dark Grayish Brown	Silt Loam	NCM	None
EB-AR5.17	II	36	46	10YR 6/2, Light Brownish Gray	Silty Clay Loam	NCM	30% rocks, very compact
EB-AR5.18	I	0	29	Brown	Silt Loam	NCM	None

EB-AR5.18	II	29	34	10YR 5/4, Yellowish Brown	Silt Loam	NCM	None
EB-AR5.18	III	34	44	10YR 6/2, Light Brownish Gray	Silty Clay Loam	NCM	None
EB-AR5.19	I	0	24	10YR 4/2, Dark Grayish Brown	Silt Loam	NCM	None
EB-AR5.19	II	24	34	Gray	Silty Clay Loam	NCM	None
EB-AR5.20	I	0	25	10YR 4/3, Brown	Silt Loam	NCM	None
EB-AR5.20	II	25	35	Brown	Silt Loam	NCM	None
EB-AR5.20	III	35	35	2.5Y 6/2, Light Brownish Gray	Silt Loam	NCM	None
EB-AR5.21	I	0	31	10YR 3/3, Dark Brown	Silt Loam	NCM	None
EB-AR5.21	II	31	41	Gray	Silty Clay Loam	NCM	None
EB-AR5.22	I	0	31	10YR 3/3, Dark Brown	Silt Loam	NCM	None
EB-AR5.22	II	31	41	Gray	Silty Clay Loam	NCM	None
EB-AR5.23	I	0	25	10YR 4/2, Dark Grayish Brown	Silt Loam	NCM	None
EB-AR5.23	II	25	40	Brown	Silt Loam	NCM	None
EB-AR5.23	III	40	50	10YR 6/2, Light Brownish Gray	Silty Clay Loam	NCM	None
EB-AR5.24	I	0	25	10YR 4/2, Dark Grayish Brown	Silt Loam	NCM	None
EB-AR5.24	II	25	31	10YR 5/4, Yellowish Brown	Sandy Loam	NCM	None
EB-AR5.24	III	31	41	Gray	Silty Clay Loam	NCM	None
EB-AR5.25	I	0	30	Brown	Silt Loam	NCM	None
EB-AR5.25	II	30	40	10YR 6/2, Light Brownish Gray	Silty Clay Loam	NCM	None
EB-AR5.26	I	0	35	10YR 3/3, Dark Brown	Silt Loam	NCM	None
EB-AR5.26	II	35	45	10YR 6/2, Light Brownish Gray	Silty Clay Loam	NCM	None
EB-AR5.28	I	0	30	10YR 4/3, Brown	Silt Loam	NCM	Brown and 10YR 5/6,
EB-AR5.28	II	30	40	10YR 6/2, Light Brownish Gray	Silty Clay Loam	NCM	None
EB-AR5.29	I	0	23	10YR 4/2, Dark Grayish Brown	Silt Loam	NCM	None
EB-AR5.29	II	23	33	Gray	Silty Clay Loam	NCM	None
EB-AR5.29	I	0	29	10YR 4/2, Dark Grayish Brown	Silt Loam	NCM	None
EB-AR5.29	II	29	39	10YR 6/3, Pale Brown	Silty Clay Loam	NCM	None
EB-AR5.30	I	0	23	10YR 4/3, Brown	Silt Loam	NCM	None
EB-AR5.30	II	23	45	10YR 5/4, Yellowish Brown	Sandy Loam	NCM	None
EB-AR5.30	III	45	55	Brown	Silty Clay Loam	NCM	None
EB-AR5.31	I	0	25	10YR 4/3, Brown	Silt Loam	NCM	None
EB-AR5.31	II	25	38	10YR 5/4, Yellowish Brown	Silt Loam	NCM	None
EB-AR5.31	III	38	48	10YR 6/2, Light Brownish Gray	Silty Clay Loam	NCM	None

EB-AR5.32	I	0	16	10YR 4/2, Dark Grayish Brown	Silt Loam	NCM	With mottles of 10YR 4/4, Dark Yellowish Brown
EB-AR5.32	II	16	30	10YR 4/4, Dark Yellowish Brown	Silt Loam	NCM	None
EB-AR5.32	III	30	50	Gray	Silty Clay Loam	NCM	None
EB-AR5.33	I	0	28	10YR 4/2, Dark Grayish Brown	Silt Loam	NCM	None
EB-AR5.33	II	28	38	10YR 6/2, Light Brownish Gray	Silty Clay Loam	NCM	None
EB-AR5.34	I	0	27	10YR 4/3, Brown	Silt Loam	NCM	None
EB-AR5.34	II	27	37	10YR 4/6, Dark Yellowish Brown	Silt Loam	NCM	None
EB-AR5.34	III	37	47	Brown	Silty Clay Loam	NCM	None
EB-AR5.35	I	0	22	10YR 4/3, Brown	Silt Loam	NCM	None
EB-AR5.35	II	22	34	10YR 5/4, Yellowish Brown	Silt Loam	NCM	None
EB-AR5.35	III	34	44	10YR 6/2, Light Brownish Gray	Silty Clay Loam	NCM	None
EB-AR5.36	I	0	18	10YR 4/3, Brown	Silt Loam	NCM	None
EB-AR5.36	II	18	35	10YR 4/4, Dark Yellowish Brown	Silt Loam	NCM	None
EB-AR5.36	III	35	45	Gray	Silt Loam	NCM	None
EB-AR5.37	I	0	30	Brown	Silty Clay	NCM	None
EB-AR5.37	II	30	40	10YR 6/2, Light Brownish Gray	Silty Clay	NCM	None
EB-AR5.38	I	0	27	10YR 4/2, Dark Grayish Brown	Silt Loam	NCM	None
EB-AR5.38	II	27	37	10YR 6/3, Pale Brown	Silty Clay Loam	NCM	None
EB-AR5.39	I	0	30	10YR 4/3, Brown	Silt Loam	NCM	None
EB-AR5.39	II	30	40	10YR 6/2, Light Brownish Gray	Silty Clay Loam	NCM	None
EB-AR5.40	I	0	28	Brown	Silt Loam	NCM	None
EB-AR5.40	II	28	39	10YR 4/3, Brown	Silty Clay Loam	NCM	None
EB-AR5.40	III	39	50	2.5Y 6/3, Light Yellowish Brown	Silty Clay Loam	NCM	None
EB-AR5.41	I	0	34	10YR 4/3, Brown	Silt Loam	NCM	None
EB-AR5.41	II	34	47	10YR 5/4, Yellowish Brown	Silt Loam	NCM	None
EB-AR5.41	III	47	57	Brown	Silty Clay Loam	NCM	None
EB-AR5.42	I	0	29	10YR 4/3, Brown	Silt Loam	NCM	None
EB-AR5.42	II	29	38	Brown	Silt Loam	NCM	None
EB-AR5.42	III	38	58	Gray	Silty Clay Loam	NCM	None
EB-AR5.43	I	0	24	10YR 4/2, Dark Grayish Brown	Silt Loam	NCM	None
EB-AR5.43	II	24	38	10YR 5/4, Yellowish Brown	Silty Clay Loam	NCM	None
EB-AR5.43	III	38	48	10YR 6/3, Pale Brown	Silty Clay Loam	NCM	None
EB-AR5.44	I	0	23	10YR 4/3, Brown	Silt Loam	NCM	None

EB-AR5.44	II	23	42	10YR 5/4, Yellowish Brown	Silt Loam	NCM	None
EB-AR5.44	III	42	52	Brown	Silty Clay Loam	NCM	None
EB-AR5.45	I	0	30	Brown	Silt Loam	NCM	None
EB-AR5.45	II	30	40	2.5Y 6/3, Light Yellowish Brown	Silty Clay Loam	NCM	None
EB-AR5.46	I	0	28	7.5YR 4/3, Brown	Silt Loam	NCM	None
EB-AR5.46	II	28	48	Brown	Silt Loam	NCM	None
EB-AR5.46	III	48	58	10YR 6/2, Light Brownish Gray	Silty Clay Loam	NCM	None
EB-AR5.47	I	0	31	10YR 4/2, Dark Grayish Brown	Silt Loam	NCM	None
EB-AR5.47	II	31	48	10YR 4/3, Brown	Silty Clay Loam	NCM	None
EB-AR5.47	III	48	58	10YR 6/3, Pale Brown	Silty Clay Loam	NCM	None
EB-AR5.48	I	0	28	10YR 4/3, Brown	Silt Loam	NCM	None
EB-AR5.48	II	28	38	2.5Y 6/4, Light Yellowish Brown	Silty Clay Loam	NCM	None
EB-AR5.49	I	0	25	Brown	Silt Loam	NCM	None
EB-AR5.49	II	25	32	10YR 4/3, Brown	Silty Clay Loam	NCM	None
EB-AR5.49	III	32	42	2.5Y 6/3, Light Yellowish Brown	Silt Loam	NCM	None
EB-AR5.50	I	0	27	10YR 4/3, Brown	Silt Loam	NCM	None
EB-AR5.50	II	27	37	Gray	Silty Clay Loam	NCM	None
EB-AR5.51	I	0	30	10YR 4/3, Brown	Silt Loam	NCM	None
EB-AR5.51	II	30	46	10YR 5/4, Yellowish Brown	Silt Loam	NCM	One rock 14cm across 15cm tall and 8 cm thick
EB-AR5.51	III	46	56	2.5Y 6/4, Light Yellowish Brown	Silty Clay Loam	NCM	None
EB-AR5.52	I	0	24	10YR 5/4, Yellowish Brown	Silt Loam	NCM	None
EB-AR5.52	II	24	48	10YR 4/3, Brown	Silt Loam	NCM	None
EB-AR5.52	III	48	58	10YR 6/3, Pale Brown	Silty Clay Loam	NCM	None
EB-AR5.53	I	0	22	10YR 4/4, Dark Yellowish Brown	Silt Loam	NCM	Very light colored compared to previous STPs
EB-AR5.53	II	22	32	10YR 4/3, Brown	Silty Clay Loam	NCM	None
EB-AR5.53	III	32	42	2.5Y 6/3, Light Yellowish Brown	Silt Loam	NCM	None
EB-AR5.54	I	0	27	10YR 4/3, Brown	Silt Loam	NCM	None
EB-AR5.54	II	27	40	10YR 4/4, Dark Yellowish Brown	Silt Loam	NCM	None
EB-AR5.54	III	40	50	10YR 6/2, Light Brownish Gray	Silty Clay Loam	NCM	None



EB-AR5.55	I	0	28	10YR 4/3, Brown	Silt Loam	NCM	None
EB-AR5.55	II	28	37	10YR 5/4, Yellowish Brown	Silt Loam	NCM	None
EB-AR5.55	III	37	47	2.5Y 6/4, Light Yellowish Brown	Silty Clay Loam	NCM	None
EB-AR5.56	I	0	25	10YR 4/3, Brown	Silt Loam	NCM	None
EB-AR5.56	II	25	43	10YR 5/4, Yellowish Brown	Silt Loam	NCM	None
EB-AR5.56	III	43	53	10YR 6/3, Pale Brown	Silty Clay Loam	NCM	None
EB-AR5.57	I	0	31	10YR 4/3, Brown	Silt Loam	NCM	None
EB-AR5.57	II	31	41	10YR 6/2, Light Brownish Gray	Silty Clay Loam	NCM	None
EB-AR5.58	I	0	29	10YR 4/2, Dark Grayish Brown	Silt Loam	NCM	None
EB-AR5.58	II	29	35	10YR 5/4, Yellowish Brown	Sandy Clay Loam	NCM	None
EB-AR5.58	III	35	45	2.5Y 6/3, Light Yellowish Brown	Sandy Loam	NCM	None
EB-AR5.59	I	0	26	10YR 4/3, Brown	Silt Loam	NCM	None
EB-AR5.59	II	26	34	10YR 4/4, Dark Yellowish Brown	Silt Loam	NCM	None
EB-AR5.59	III	34	44	10YR 6/2, Light Brownish Gray	Silty Clay Loam	NCM	None
EB-AR5.60	I	0	44	10YR 4/3, Brown	Silt Loam	NCM	None
EB-AR5.60	II	44	54	Brown	Silty Clay Loam	NCM	None
EB-AR5.61	I	0	27	10YR 4/3, Brown	Silt Loam	NCM	None
EB-AR5.61	II	27	40	10YR 4/4, Dark Yellowish Brown	Silt Loam	NCM	None
EB-AR5.61	III	40	55	10YR 5/4, Yellowish Brown	Silt Loam	NCM	None
EB-AR5.61	IV	55	65	10YR 6/2, Light Brownish Gray	Silty Clay Loam	NCM	None
EB-AR5.62	I	0	23	10YR 4/3, Brown	Silt Loam	NCM	None
EB-AR5.62	II	23	42	10YR 5/4, Yellowish Brown	Silt Loam	NCM	None
EB-AR5.62	III	42	52	10YR 6/3, Pale Brown	Silty Clay Loam	NCM	None
EB-AR5.63	I	0	24	10YR 4/3, Brown	Silt Loam	NCM	None
EB-AR5.63	II	24	45	Brown	Silt Loam	NCM	None
EB-AR5.63	III	45	54	2.5Y 6/3, Light Yellowish Brown	Silty Clay Loam	NCM	None
EB-AR5.65	I	0	29	10YR 4/3, Brown	Silt Loam	NCM	None

EB-AR5.65	II	29	39	2.5Y 6/4, Light Yellowish Brown	Silty Clay Loam	NCM	None
EB-AR5.66	I	0	30	10YR 4/2, Dark Grayish Brown	Silt Loam	NCM	None
EB-AR5.66	II	30	40	10YR 6/3, Pale Brown	Silty Clay Loam	NCM	None
EB-AR5.67	I	0	30	Brown	Silt Loam	NCM	None
EB-AR5.67	II	30	40	2.5Y 6/3, Light Yellowish Brown	Silty Clay Loam	NCM	None
EB-AR5.68	I	0	35	10YR 4/3, Brown	Silt Loam	NCM	None
EB-AR5.68	II	35	45	2.5Y 6/4, Light Yellowish Brown	Silty Clay Loam	NCM	None
EB-AR5.69	I	0	27	10YR 4/3, Brown	Silt Loam	NCM	None
EB-AR5.69	II	27	43	10YR 5/4, Yellowish Brown	Silt Loam	NCM	None
EB-AR5.69	III	43	53	10YR 6/3, Pale Brown	Silty Clay Loam	NCM	None
EB-AR5.70	I	0	20	10YR 4/3, Brown	Silt Loam	NCM	None
EB-AR5.70	II	20	40	10YR 4/4, Dark Yellowish Brown	Silty Clay Loam	NCM	None
EB-AR5.70	III	40	53	2.5Y 6/3, Light Yellowish Brown	Silty Clay Loam	NCM	None
EB-AR5.71	I	0	27	10YR 4/3, Brown	Silt Loam	NCM	Fragment of electric insulator
EB-AR5.71	II	27	37	2.5Y 6/4, Light Yellowish Brown	Silty Clay Loam	NCM	None
EB-AR5.72	I	0	24	10YR 4/2, Dark Grayish Brown	Silt Loam	NCM	None
EB-AR5.72	II	24	34	10YR 6/3, Pale Brown	Silty Clay Loam	NCM	None
EB-AR5.73	I	0	26	10YR 4/3, Brown	Silt Loam	NCM	None
EB-AR5.73	II	26	40	10YR 4/4, Dark Yellowish Brown	Silty Clay Loam	NCM	None
EB-AR5.73	III	40	50	2.5Y 6/3, Light Yellowish Brown	Silty Clay Loam	NCM	None
EB-AR5.74	I	0	30	10YR 4/3, Brown	Silt Loam	NCM	None
EB-AR5.74	II	30	48	10YR 3/2, Very Dark Grayish Brown	Silt	NCM	None
EB-AR5.74	III	48	58	Brown	Silty Clay Loam	NCM	None
EB-AR5.75	I	0	23	10YR 3/2, Very Dark Grayish Brown	Silt Loam	NCM	STP located in low area of drainage.
EB-AR5.75	II	23	33	10YR 5/2, Grayish Brown	Silty Clay Loam	NCM	None
EB-AR5.76	I	0	27	10YR 3/2, Very Dark Grayish Brown	Silt Loam	NCM	low drainage at field edge. Possibly fill?
EB-AR5.76	II	27	37	Gray	Silty Clay Loam	NCM	None
EB-AR5.78	I	0	28	10YR 4/3, Brown	Silt Loam	NCM	None
EB-AR5.78	II	28	38	2.5Y 6/3, Light Yellowish Brown	Silty Clay Loam	NCM	None
EB-AR5.79	I	0	33	10YR 4/2, Dark Grayish Brown	Silt Loam	NCM	None

EB-AR5.79	II	33	43	10YR 6/3, Pale Brown	Silty Clay Loam	NCM	None
EB-AR5.80	I	0	33	10YR 4/3, Brown	Silt Loam	NCM	None
EB-AR5.80	II	33	43	2.5Y 6/4, Light Yellowish Brown	Silty Clay Loam	NCM	None
EB-AR5.81	I	0	30	10YR 3/2, Very Dark Grayish Brown	Silt Loam	NCM	None
EB-AR5.81	II	30	40	Gray	Silty Clay Loam	NCM	None
EB-AR5.82	I	0	22	10YR 4/3, Brown	Silty Clay Loam	NCM	Heavily mottled with 10YR 6/2, Light Brownish Gray, 2/2.
EB-AR5.82	II	22	32	Gray	Silty Clay Loam	NCM	None
EB-AR5.83	I	0	18	10YR 4/3, Brown	Silt Loam	NCM	None
EB-AR5.83	II	18	28	Brown	Silty Clay Loam	NCM	None
EB-AR6.01	I	0	32	10YR 3/2, Very Dark Grayish Brown	Silt Loam	NCM	Mixed with 10YR 6/4, Light Yellowish Brown
EB-AR6.01	II	32	52	10YR 3/1, Very Dark Gray	Silt Loam	NCM	None
EB-AR6.01	III	52	62	10YR 6/3, Pale Brown	Silty Clay Loam	NCM	None
EB-AR6.016	I	0	13	Grayish Brown	Silt Loam	NCM	None
EB-AR6.016	II	13	30	Brown	Silt Loam	NCM	None
EB-AR6.016	III	30	40	2.5Y 6/2, Light Brownish Gray	Silty Clay Loam	NCM	None
EB-AR6.02	I	0	37	10YR 3/2, Very Dark Grayish Brown	Silt Loam	NCM	None
EB-AR6.02	II	37	47	Gray	Silty Clay	NCM	None
EB-AR6.03	I	0	20	10YR 4/3, Brown	Silt Loam	NCM	Disturbed redeposited layer.
EB-AR6.03	II	20	45	10YR 6/4, Light Yellowish Brown	Silt Loam	NCM	Mixed with 10YR4/2 silo. Disturbed redeposited layer
EB-AR6.03	III	45	55	2.5Y 6/3, Light Yellowish Brown	Silt Loam	NCM	None
EB-AR6.04	I	0	50	Grayish Brown	Silt Loam	NCM	Yellowish Brown
EB-AR6.04	II	50	75	10YR 2/2, Very Dark Brown	Silt Loam	NCM	None
EB-AR6.04	III	75	85	10YR 6/4, Light Yellowish Brown	Silty Clay Loam	NCM	None
EB-AR6.05	I	0	44	10YR 3/2, Very Dark Grayish Brown	Silt Loam	NCM	None
EB-AR6.05	II	44	54	10YR 6/2, Light Brownish Gray	Silty Clay	NCM	None
EB-AR6.06	I	0	11	10YR 4/2, Dark Grayish Brown	Silt Loam	NCM	Stripped topsoil
EB-AR6.06	II	11	21	Gray	Silt Loam	NCM	None
EB-AR6.07	I	0	22	10YR 3/2, Very Dark Grayish Brown	Silt Loam	NCM	None
EB-AR6.07	II	22	50	10YR 4/2, Dark Grayish Brown	Silt Loam	NCM	None
EB-AR6.07	III	50	60	10YR 6/3, Pale Brown	Silty Clay Loam	NCM	Standing water in strat 3
EB-AR6.08	I	0	16	10YR 4/2, Dark Grayish Brown	Silt Loam	NCM	None

EB-AR6.08	II	16	60	10YR 3/2, Very Dark Grayish Brown	Silt Loam	NCM	None
EB-AR6.08	III	60	61	Brown	Silty Clay Loam	NCM	None
EB-AR6.09	I	0	42	Brown	Silt Loam	NCM	Brown, 35% rocks
EB-AR6.09	II	42	52	10YR 6/2, Light Brownish Gray	Silty Clay Loam	NCM	40% rocks, very compact
EB-AR6.10	I	0	15	10YR 4/3, Brown	Silt Loam	NCM	Very Dark Grayish Brown, 5/3, and 6/2. Area is heavily
EB-AR6.11	I	0	34	10YR 4/3, Brown	Silt Loam	NCM	of a soil push pile.
EB-AR6.11	II	34	44	10YR 6/6, Brownish Yellow	Silt Loam	NCM	None
EB-AR6.12	I	0	19	10YR 4/3, Brown	Silt Loam	NCM	None
EB-AR6.12	II	19	29	10YR 5/4, Yellowish Brown	Silt Loam	NCM	Large roots impasse
EB-AR6.13	I	0	13	10YR 4/3, Brown	Silt Loam	NCM	None
EB-AR6.13	II	13	26	10YR 5/4, Yellowish Brown	Silt Loam	NCM	None
EB-AR6.13	III	26	36	Brown	Silty Clay Loam	NCM	None
EB-AR6.14	I	0	22	Brown	Silt Loam	NCM	None
EB-AR6.14	II	22	32	10YR 6/3, Pale Brown	Silty Clay Loam	NCM	None
EB-AR6.15	I	0	17	10YR 4/2, Dark Grayish Brown	Silt Loam	NCM	None
EB-AR6.15	II	17	40	Brown	Silt Loam	NCM	Rock impasse
EB-AR6.17	I	0	12	10YR 4/2, Dark Grayish Brown	Silt Loam	NCM	None
EB-AR6.17	II	12	32	10YR 5/4, Yellowish Brown	Silt Loam	NCM	None
EB-AR6.17	III	32	42	10YR 6/4, Light Yellowish Brown	Sandy Loam	NCM	None
EB-AR7.01	I	0	18	Brown	Silt Loam	NCM	30% rocks
EB-AR7.01	II	18	28	10YR 6/3, Pale Brown	Silty Clay Loam	NCM	50% rocks
EB-AR7.02	I	0	30	Grayish Brown	Silt Loam	NCM	None
EB-AR7.02	II	30	40	10YR 6/2, Light Brownish Gray	Silt	NCM	None
EB-AR7.03	I	0	17	10YR 4/3, Brown	Silt Loam	NCM	None
EB-AR7.03	II	17	27	10YR 6/2, Light Brownish Gray	Silty Clay Loam	NCM	None
EB-AR7.04	I	0	19	Brown	Silt Loam	NCM	30% rocks
EB-AR7.04	II	19	29	10YR 6/3, Pale Brown	Silty Clay Loam	NCM	50% rocks
EB-AR7.05	I	0	14	Grayish Brown	Silt Loam	NCM	None
EB-AR7.05	II	14	25	10YR 6/2, Light Brownish Gray	Silty Clay	NCM	None
EB-AR7.06	I	0	27	Grayish Brown	Silt Loam	NCM	None
EB-AR7.06	II	27	37	2.5Y 6/3, Light Yellowish Brown	Silty Clay Loam	NCM	None
EB-AR7.07	I	0	34	10YR 4/2, Dark Grayish Brown	Silt Loam	NCM	None

EB-AR7.07	II	34	44	10YR 6/3, Pale Brown	Silty Clay Loam	NCM	None
EB-AR7.08	I	0	28	10YR 4/2, Dark Grayish Brown	Silt Loam	NCM	None
EB-AR7.08	II	28	39	Brown	Silty Clay Loam	NCM	None
EB-AR7.09	I	0	31	10YR 4/2, Dark Grayish Brown	Silt Loam	NCM	None
EB-AR7.09	II	31	41	10YR 6/3, Pale Brown	Silty Clay Loam	NCM	None
EB-AR7.10	I	0	28	10YR 4/3, Brown	Silt Loam	NCM	None
EB-AR7.10	II	28	57	10YR 4/4, Dark Yellowish Brown	Silt Loam	NCM	None
EB-AR7.10	III	57	67	10YR 6/2, Light Brownish Gray	Silty Clay Loam	NCM	None
EB-AR7.11	I	0	39	10YR 4/3, Brown	Silt Loam	NCM	None
EB-AR7.11	II	39	49	Brown	Silt Loam	NCM	None
EB-AR7.12	I	0	25	10YR 4/2, Dark Grayish Brown	Silt Loam	NCM	None
EB-AR7.12	II	25	40	10YR 4/6, Dark Yellowish Brown	Silt Loam	NCM	Mottled with 10YR 4/3, Brown
EB-AR7.12	III	40	50	10YR 6/3, Pale Brown	Silty Clay Loam	NCM	None
EB-AR7.13	I	0	13	10YR 3/2, Very Dark Grayish Brown	Silt Loam	NCM	None
EB-AR7.13	II	13	38	10YR 4/3, Brown	Silt Loam	NCM	None
EB-AR7.13	III	38	48	Brown	Silty Clay Loam	NCM	None
EB-AR7.14	I	0	34	10YR 4/3, Brown	Silt Loam	NCM	None
EB-AR7.14	II	34	44	Brown	Silt Loam	NCM	top of the strat
EB-AR7.15	I	0	18	10YR 4/2, Dark Grayish Brown	Silt Loam	NCM	None
EB-AR7.15	II	18	32	10YR 5/4, Yellowish Brown	Silt Loam	NCM	None
EB-AR7.15	III	32	44	10YR 6/3, Pale Brown	Silty Clay Loam	NCM	None
EB-AR7.16	I	0	32	10YR 4/3, Brown	Silt Loam	NCM	None
EB-AR7.16	II	32	48	10YR 4/4, Dark Yellowish Brown	Silt Loam	NCM	None
EB-AR7.16	III	48	60	10YR 6/2, Light Brownish Gray	Silty Clay	NCM	None
EB-AR7.17	I	0	29	10YR 4/3, Brown	Silt Loam	NCM	None
EB-AR7.17	II	29	39	10YR 6/4, Light Yellowish Brown	Silty Clay Loam	NCM	None
EB-AR7.18	I	0	30	10YR 4/2, Dark Grayish Brown	Silt Loam	NCM	None
EB-AR7.18	II	30	44	10YR 4/6, Dark Yellowish Brown	Silt Loam	NCM	None
EB-AR7.18	III	44	54	10YR 6/3, Pale Brown	Silty Clay Loam	NCM	None

EB-AR7.19	I	0	26	Brown	Silt Loam	NCM	None
EB-AR7.19	II	26	38	10YR 5/4, Yellowish Brown	Silt Loam	NCM	None
EB-AR7.19	III	38	48	Brown	Silty Clay Loam	NCM	None
EB-AR7.21	I	0	27	10YR 4/2, Dark Grayish Brown	Silt Loam	NCM	None
EB-AR7.21	II	27	46	10YR 5/4, Yellowish Brown	Silt Loam	NCM	None
EB-AR7.21	III	46	56	10YR 6/3, Pale Brown	Silty Clay Loam	NCM	None
EB-AR7.22	I	0	27	10YR 3/2, Very Dark Grayish Brown	Silt Loam	NCM	None
EB-AR7.22	II	27	44	10YR 4/4, Dark Yellowish Brown	Silt Loam	NCM	None
EB-AR7.22	III	44	54	10YR 6/2, Light Brownish Gray	Silty Clay	NCM	None
EB-AR7.23	I	0	26	10YR 4/2, Dark Grayish Brown	Silt Loam	NCM	None
EB-AR7.23	II	26	35	10YR 4/4, Dark Yellowish Brown	Silt Loam	NCM	None
EB-AR7.23	III	35	45	10YR 6/3, Pale Brown	Silty Clay Loam	NCM	None
EB-AR7.24	I	0	31	10YR 4/3, Brown	Silt Loam	NCM	None
EB-AR7.24	II	31	41	Gray	Silty Clay Loam	NCM	None
EB-AR7.25	I	0	31	10YR 4/2, Dark Grayish Brown	Silt Loam	NCM	None
EB-AR7.25	II	31	41	10YR 6/3, Pale Brown	Silt Loam	NCM	None
EB-AR7.26	I	0	28	10YR 4/2, Dark Grayish Brown	Silt Loam	NCM	None
EB-AR7.26	II	28	37	2.5Y 6/3, Light Yellowish Brown	Silty Clay Loam	NCM	None
EB-AR7.27	I	0	26	10YR 3/2, Very Dark Grayish Brown	Silt Loam	NCM	None
EB-AR7.27	II	26	36	10YR 6/2, Light Brownish Gray	Silty Clay	NCM	None
EB-AR7.28	I	0	29	10YR 4/2, Dark Grayish Brown	Silt Loam	NCM	None
EB-AR7.28	II	29	39	10YR 6/3, Pale Brown	Silty Clay Loam	NCM	None
EB-AR7.29	I	0	23	10YR 4/3, Brown	Silt Loam	NCM	None
EB-AR7.29	II	23	33	10YR 6/4, Light Yellowish Brown	Silt Loam	NCM	None
EB-AR7.30	I	0	18	Brown	Silt Loam	NCM	None
EB-AR7.30	II	18	28	10YR 6/3, Pale Brown	Silty Clay Loam	NCM	None
EB-AR7.31	I	0	38	10YR 3/4, Dark Yellowish Brown	Silt Loam	NCM	None
EB-AR7.31	II	38	49	10YR 5/4, Yellowish Brown	Silt Loam	NCM	None

EB-AR7.31	III	49	59	2.5Y 6/3, Light Yellowish Brown	Silty Clay Loam	NCM	None
EB-AR7.32	I	0	30	10YR 4/3, Brown	Silt Loam	NCM	None
EB-AR7.32	II	30	42	10YR 5/4, Yellowish Brown	Silt Loam	NCM	None
EB-AR7.32	III	42	52	10YR 6/3, Pale Brown	Silt Loam	NCM	None
EB-AR7.33	I	0	35	10YR 4/2, Dark Grayish Brown	Silt Loam	NCM	None
EB-AR7.33	II	35	45	10YR 6/3, Pale Brown	Silt Loam	NCM	45% rocks
EB-AR7.34	I	0	20	10YR 4/2, Dark Grayish Brown	Silt Loam	NCM	STP abandoned. Bees.
EB-AR7.35	I	0	29	10YR 4/3, Brown	Silt Loam	NCM	None
EB-AR7.35	II	29	39	10YR 5/6, Yellowish Brown	Silty Clay Loam	NCM	None
EB-AR7.36	I	0	44	10YR 4/3, Brown	Silt Loam	NCM	None
EB-AR7.36	II	44	54	10YR 6/2, Light Brownish Gray	Silty Clay Loam	NCM	None
EB-AR7.37	I	0	37	10YR 4/3, Brown	Silt Loam	NCM	None
EB-AR7.37	II	37	47	10YR 6/2, Light Brownish Gray	Silty Clay Loam	NCM	None
EB-AR7.38	I	0	28	Brown	Silt Loam	NCM	None
EB-AR7.38	II	28	42	10YR 4/6, Dark Yellowish Brown	Silt Loam	NCM	None
EB-AR7.38	III	42	60	10YR 5/2, Grayish Brown	Sand	NCM	compact gravel
EB-AR7.39	I	0	25	10YR 4/3, Brown	Silt Loam	NCM	None
EB-AR7.39	II	25	45	10YR 5/4, Yellowish Brown	Silt Loam	NCM	None
EB-AR8.20	I	0	23	10YR 4/3, Brown	Silt Loam	NCM	None
EB-AR8.20	II	23	31	10YR 4/2, Dark Grayish Brown	Silty Clay	NCM	None
EB-AR8.20	III	31	41	10YR 6/4, Light Yellowish Brown	Silt Loam	NCM	None
EB-AR9.01	I	0	32	2.5Y 3/2, Very Dark Grayish Brown	Silty Clay Loam	NCM	Hydric. Mottled with 10 YR 4/2
EB-AR9.01	II	32	42	Yellow	Sandy Loam	NCM	None
EB-AR9.02	I	0	16	10YR 4/3, Brown	Silty Clay Loam	NCM	Stripped and hydric
EB-AR9.02	II	16	26	10YR 6/6, Brownish Yellow	Sandy Loam	NCM	None
EB-AR9.03	I	0	30	10YR 4/2, Dark Grayish Brown	Silty Clay Loam	NCM	Mottled with 10 YR 5/4
EB-AR9.03	II	30	44	10YR 4/2, Dark Grayish Brown	Silty Clay Loam	NCM	None
EB-AR9.03	III	44	54	10YR 6/2, Light Brownish Gray	Silt Loam	NCM	None

EB-AR9.04	I	0	17	10YR 4/2, Dark Grayish Brown	Silty Clay Loam	NCM	None
EB-AR9.04	II	17	32	2.5Y 4/4, Olive Brown	Silt Loam	NCM	None
EB-AR9.04	III	32	44	10YR 6/2, Light Brownish Gray	Silt Loam	NCM	None
EB-AR9.05	I	0	24	10YR 4/3, Brown	Silt Loam	NCM	Stripped
EB-AR9.05	II	24	36	10YR 5/4, Yellowish Brown	Silty Clay Loam	NCM	None
EB-AR9.05	III	36	46	10YR 6/2, Light Brownish Gray	Silt Loam	NCM	None
EB-AR9.06	I	0	18	10YR 4/2, Dark Grayish Brown	Silt Loam	NCM	None
EB-AR9.06	II	18	39	10YR 5/4, Yellowish Brown	Silty Clay Loam	NCM	None
EB-AR9.06	III	39	49	10YR 6/2, Light Brownish Gray	Silt Loam	NCM	None
EB-AR9.07	I	0	14	10YR 4/2, Dark Grayish Brown	Silt Loam	NCM	Stripped
EB-AR9.07	II	14	24	10YR 6/6, Brownish Yellow	Silt Loam	NCM	None
EB-AR9.08	I	0	25	10YR 4/2, Dark Grayish Brown	Silt Loam	NCM	None
EB-AR9.08	II	25	35	10YR 6/6, Brownish Yellow	Silt Loam	NCM	None
EB-AR9.09	I	0	27	Brown	Silt Loam	NCM	None
EB-AR9.09	II	27	37	Gray	Silt Loam	NCM	None
FA1.01	I	0	40	10YR 4/3, Brown	Silt Loam	NCM	10% rock
FA1.01	II	40	51	10YR 6/4, Light Yellowish Brown	Silty Clay Loam	NCM	40% rock, redox present
FA1.02	I	0	38	10YR 4/3, Brown	Silt Loam	NCM	No rock
FA1.02	II	38	50	10YR 6/4, Light Yellowish Brown	Silty Clay Loam	NCM	50%
FA1.03	I	0	35	10YR 4/4, Dark Yellowish Brown	Silt Loam	NCM	None
FA1.03	II	35	45	10YR 6/4, Light Yellowish Brown	Silty Clay Loam	NCM	Decaying shale
FA1.04	I	0	27	10YR 4/4, Dark Yellowish Brown	Silt Loam	NCM	None
FA1.04	II	27	37	Brown	Silty Clay Loam	NCM	None
FA1.05	I	0	32	Brown	Silt Loam	NCM	None
FA1.05	II	32	43	10YR 4/3, Brown	Silty Clay	NCM	20% rock, mixed with 10YR 4/6, Dark Yellowish Brown
FA1.05	III	43	54	Brown	Silty Clay Loam	NCM	VERY COMPACT
FA2.01	I	0	44	10YR 4/4, Dark Yellowish Brown	Silt Loam	NCM	At the edge of tree/field line
FA2.01	II	44	54	Brown	Silty Clay Loam	NCM	None
FA2.02	I	0	18	10YR 4/3, Brown	Silt Loam	NCM	No rock
FA2.02	II	18	34	10YR 5/3, Brown	Silt Loam	NCM	Yellowish Brown



FA2.02	III	34	45	10YR 6/4, Light Yellowish Brown	Silty Clay Loam	NCM	40% rock
FA2.03	I	0	28	10YR 4/4, Dark Yellowish Brown	Silt Loam	NCM	20% rock
FA2.03	II	28	50	Brown	Silty Clay	NCM	Dark Yellowish Brown
FA2.03	III	50	61	10YR 6/4, Light Yellowish Brown	Silty Clay Loam	NCM	40% rock, redox present, VERY COMPACT
FA2.04	I	0	18	Brown	Silt Loam	NCM	None
FA2.04	II	18	46	10YR 5/4, Yellowish Brown	Silt Loam	NCM	None
FA2.04	III	46	57	10YR 6/4, Light Yellowish Brown	Silty Clay Loam	NCM	30% rock, very compact
FA2.05	I	0	41	10YR 4/4, Dark Yellowish Brown	Silt Loam	NCM	Natural chert noted, not collected
FA2.05	II	41	51	Brown	Silty Clay Loam	NCM	None
FA3.01	I	0	18	10YR 4/3, Brown	Silt Loam	NCM	20% rock
FA3.01	II	18	48	10YR 5/4, Yellowish Brown	Silt Loam	NCM	40% rock
FA3.01	III	48	59	10YR 6/4, Light Yellowish Brown	Silty Clay Loam	NCM	50% rock, redox present
FA3.02	I	0	16	Brown	Silt Loam	NCM	None
FA3.02	II	16	44	10YR 5/4, Yellowish Brown	Silt Loam	NCM	None
FA3.02	III	44	54	10YR 6/4, Light Yellowish Brown	Silty Clay Loam	NCM	None
FA3.03	I	0	14	10YR 4/4, Dark Yellowish Brown	Silt Loam	NCM	20% rock
FA3.03	II	14	33	Brown	Silt Loam	NCM	Yellowish Brown
FA3.03	III	33	45	10YR 6/4, Light Yellowish Brown	Silty Clay Loam	NCM	40% rock, redox present
FA3.04	I	0	29	10YR 4/4, Dark Yellowish Brown	Silt Loam	NCM	Natural chert noted, not collected
FA3.04	II	29	39	10YR 6/4, Light Yellowish Brown	Silty Clay Loam	NCM	None
FA3.05	I	0	20	Brown	Silt Loam	NCM	None
FA3.05	II	20	35	10YR 4/4, Dark Yellowish Brown	Silt Loam	NCM	None
FA3.05	III	35	45	10YR 6/4, Light Yellowish Brown	Silty Clay Loam	NCM	None
FA4.01	I	0	15	10YR 4/4, Dark Yellowish Brown	Silt Loam	NCM	20% rock
FA4.01	II	15	32	Brown	Silt Loam	NCM	30% rock,
FA4.01	III	32	45	10YR 6/4, Light Yellowish Brown	Silty Clay Loam	NCM	40% rock, redox present
FA4.02	I	0	35	10YR 4/3, Brown	Silt Loam	NCM	None
FA4.02	II	35	43	10YR 6/4, Light Yellowish Brown	Silty Clay Loam	NCM	None
FA4.03	I	0	37	10YR 4/3, Brown	Silt Loam	NCM	40% rock, redox present
FA4.03	II	37	50	10YR 6/4, Light Yellowish Brown	Silty Clay Loam	NCM	40% rock, redox present
FA4.04	I	0	21	Brown	Silt Loam	NCM	None

FA4.04	II	21	31	10YR 6/4, Light Yellowish Brown	Silty Clay Loam	NCM	None
FA5.01	I	0	24	Brown	Silt Loam	NCM	20% rock
FA5.01	II	24	35	10YR 5/4, Yellowish Brown	Silty Clay	NCM	40% rock, mix w/ 10YR 5/6, Yellowish Brown
FA5.01	III	35	46	Brown	Silty Clay Loam	NCM	40% rock, redox present
FA5.02	I	0	30	10YR 4/3, Brown	Silt Loam	NCM	20% rock
FA5.02	II	30	41	Brown	Silty Clay Loam	NCM	30% rock, redox present
FA5.03	I	0	20	10YR 4/2, Dark Grayish Brown	Silt Loam	NCM	None
FA5.03	II	20	34	Brown	Silt Loam	NCM	No rock
FA5.03	III	34	44	10YR 6/4, Light Yellowish Brown	Silty Clay Loam	NCM	None
FA5.04	I	0	27	10YR 4/4, Dark Yellowish Brown	Silt Loam	NCM	20% rock, redox present
FA5.04	II	27	42	Brown	Silty Clay	NCM	Yellowish Brown,
FA5.04	III	42	54	10YR 6/4, Light Yellowish Brown	Silty Clay Loam	NCM	30% rock, heavy redox present
FA6.01	I	0	26	Brown	Silt Loam	NCM	Natural chert, not collected
FA6.01	II	26	36	10YR 6/4, Light Yellowish Brown	Silty Clay Loam	NCM	None
FA6.02	I	0	12	10YR 4/2, Dark Grayish Brown	Silt Loam	NCM	None
FA6.02	II	12	32	10YR 4/4, Dark Yellowish Brown	Silt Loam	NCM	No rock
FA6.02	III	32	42	Brown	Silty Clay Loam	NCM	None
FA6.03	I	0	21	10YR 4/4, Dark Yellowish Brown	Silt Loam	NCM	10% rock
FA6.03	II	21	35	Brown	Silt Loam	NCM	30% rock,
FA6.03	III	35	46	10YR 6/4, Light Yellowish Brown	Silty Clay Loam	NCM	40% rock, redox present
FB1.01	I	0	39	Brown	Silt Loam	NCM	None
FB1.01	II	39	49	2.5Y 6/4, Light Yellowish Brown	Silty Clay Loam	NCM	None
FB1.02	I	0	20	Brown	Silt Loam	NCM	None
FB1.02	II	20	33	10YR 5/3, Brown	Sandy Loam	NCM	None
FB1.03	I	0	28	10YR 5/3, Brown	Silt Loam	NCM	Forested plow zone
FB1.03	II	28	38	10YR 6/4, Light Yellowish Brown	Silty Clay Loam	NCM	None
FB1.04	I	0	15	10YR 4/2, Dark Grayish Brown	Silt Loam	NCM	20% rock
FB1.04	II	15	30	Brown	Silt Loam	NCM	30% rock
FB1.04	III	30	42	Brown	Silty Clay Loam	NCM	40% rock, redox present
FB1.05	I	0	41	10YR 4/4, Dark Yellowish Brown	Silt Loam	NCM	None
FB1.05	II	41	51	Brown	Silty Clay Loam	NCM	None
FB1.06	I	0	17	Brown	Silt Loam	NCM	None
FB1.06	II	17	29	10YR 5/3, Brown	Sandy Clay Loam	NCM	None
FB1.07	I	0	24	10YR 4/3, Brown	Silt Loam	NCM	No rock

FB1.07	II	24	35	10YR 6/4, Light Yellowish Brown	Silty Clay Loam	NCM	None
FB1.08	I	0	22	10YR 4/3, Brown	Silt Loam	NCM	No rock
FB1.08	II	22	33	10YR 6/4, Light Yellowish Brown	Silty Clay Loam	NCM	None
FB1.09	I	0	19	10YR 4/3, Brown	Silt Loam	NCM	None
FB1.09	II	19	29	2.5Y 6/2, Light Brownish Gray	Sandy Loam	NCM	None
FB1.10	I	0	19	10YR 4/3, Brown	Silt Loam	NCM	None
FB1.10	II	19	42	10YR 5/4, Yellowish Brown	Silt Loam	NCM	None
FB1.10	III	42	53	10YR 6/4, Light Yellowish Brown	Silty Clay Loam	NCM	None
FB1.11	I	0	32	10YR 5/3, Brown	Silt Loam	NCM	No rock
FB1.11	II	32	45	Brown	Silty Clay Loam	NCM	None
FB2.01	I	0	42	10YR 4/3, Brown	Silt Loam	NCM	None
FB2.01	II	42	52	Brown	Sandy Loam	NCM	None
FB2.02	I	0	28	10YR 4/4, Dark Yellowish Brown	Silt Loam	NCM	None
FB2.02	II	28	38	Brown	Silty Clay Loam	NCM	None
FB2.03	I	0	23	10YR 4/3, Brown	Silt Loam	NCM	Review artifacts in lab
FB2.03	II	23	35	2.5Y 6/3, Light Yellowish Brown	Sandy Loam	NCM	None
FB2.04	I	0	22	10YR 4/4, Dark Yellowish Brown	Silt Loam	NCM	None
FB2.04	II	22	32	Brown	Silty Clay Loam	NCM	None
FB2.05	I	0	33	10YR 4/3, Brown	Silt Loam	NCM	None
FB2.05	II	33	43	2.5Y 6/3, Light Yellowish Brown	Sandy Loam	NCM	None
FB2.06	I	0	30	10YR 4/4, Dark Yellowish Brown	Silt Loam	NCM	None
FB2.06	II	30	40	2.5Y 6/4, Light Yellowish Brown	Silty Clay Loam	NCM	None
FB2.07	I	0	29	10YR 4/3, Brown	Silt Loam	NCM	None
FB2.07	II	29	39	2.5Y 6/3, Light Yellowish Brown	Sandy Loam	NCM	None
FB2.08	I	0	47	10YR 4/4, Dark Yellowish Brown	Silt Loam	NCM	None
FB2.08	II	47	57	Brown	Silty Clay Loam	NCM	None
FB2.09	I	0	27	10YR 4/3, Brown	Silt Loam	NCM	None
FB2.09	II	27	37	Brown	Sandy Loam	NCM	None
FB2.10	I	0	19	10YR 4/4, Dark Yellowish Brown	Silt Loam	NCM	None
FB2.10	II	19	29	2.5Y 6/4, Light Yellowish Brown	Silty Clay Loam	NCM	None

FB2.11	I	0	35	10YR 4/3, Brown	Silt Loam	NCM	None
FB2.11	II	35	45	2.5Y 6/3, Light Yellowish Brown	Sandy Loam	NCM	None
FB2.12	I	0	33	10YR 4/4, Dark Yellowish Brown	Silt Loam	NCM	None
FB2.12	II	33	43	Brown	Silty Clay Loam	NCM	None
FB3.01	I	0	26	10YR 4/3, Brown	Silt Loam	NCM	No rock
FB3.01	II	26	36	10YR 6/4, Light Yellowish Brown	Silty Clay Loam	NCM	None
FB3.02	I	0	30	10YR 5/3, Brown	Silt Loam	NCM	No rock
FB3.02	II	30	40	Brown	Silty Clay Loam	NCM	None
FB3.03	I	0	28	10YR 5/3, Brown	Silt Loam	NCM	No rock
FB3.03	II	28	38	10YR 6/4, Light Yellowish Brown	Silty Clay Loam	NCM	None
FB3.04	I	0	32	10YR 4/3, Brown	Silt Loam	NCM	20% rock
FB3.04	II	32	44	10YR 6/4, Light Yellowish Brown	Silty Clay Loam	NCM	40% rock, redox present
FB3.05	I	0	25	10YR 4/3, Brown	Silt Loam	NCM	30% rock
FB3.05	II	25	35	10YR 6/4, Light Yellowish Brown	Silty Clay Loam	NCM	20% rock, redox present
FB3.06	I	0	25	10YR 5/3, Brown	Silt Loam	NCM	No rock
FB3.06	II	25	35	10YR 6/4, Light Yellowish Brown	Silty Clay Loam	NCM	None
FB3.08	I	0	27	10YR 4/3, Brown	Silt Loam	NCM	20% rock, 60% large tree root
FB3.09	I	0	28	10YR 4/3, Brown	Silt Loam	NCM	No rock
FB3.09	II	28	38	10YR 6/4, Light Yellowish Brown	Silty Clay Loam	NCM	None
FB3.10	I	0	20	10YR 4/3, Brown	Silt Loam	NCM	10% rock
FB3.10	II	20	40	10YR 5/2, Grayish Brown	Silt Loam	NCM	20% rock
FB3.10	III	40	52	10YR 6/4, Light Yellowish Brown	Silty Clay Loam	NCM	50% rock, redox present
FB3.11	I	0	30	10YR 3/2, Very Dark Grayish Brown	Silt Loam	NCM	No rock
FB3.11	II	30	40	10YR 5/3, Brown	Silt Loam	NCM	No rock
FB3.11	III	40	50	10YR 6/4, Light Yellowish Brown	Silty Clay Loam	NCM	None
FB3.12	I	0	27	10YR 4/3, Brown	Silt Loam	NCM	20% rock
FB3.12	II	27	40	Brown	Silty Clay Loam	NCM	40% rock, redox present
FB4.01	I	0	20	10YR 4/3, Brown	Silt Loam	NCM	No rock
FB4.01	II	20	30	10YR 6/4, Light Yellowish Brown	Silty Clay Loam	NCM	None
FB4.02	I	0	22	10YR 4/3, Brown	Silt Loam	NCM	No rock

FB4.02	II	22	32	10YR 6/4, Light Yellowish Brown	Silty Clay Loam	NCM	None
FB4.03	I	0	20	10YR 4/3, Brown	Silt Loam	NCM	20% rock
FB4.03	II	20	38	10YR 5/4, Yellowish Brown	Silt Loam	NCM	20% rock
FB4.03	III	38	50	Brown	Silt Loam	NCM	30% rock, redox present
FB4.04	I	0	12	10YR 3/3, Dark Brown	Silt Loam	NCM	No rock
FB4.04	II	12	40	10YR 5/3, Brown	Silt Loam	NCM	No rock
FB4.04	III	40	50	10YR 6/4, Light Yellowish Brown	Silty Clay Loam	NCM	None
FB4.05	I	0	23	10YR 4/3, Brown	Silt Loam	NCM	20% rock
FB4.05	II	23	44	10YR 5/3, Brown	Silt Loam	NCM	30% rock
FB4.05	III	44	56	10YR 6/4, Light Yellowish Brown	Silty Clay Loam	NCM	49% rock, redox present, compact
FB4.06	I	0	28	10YR 4/3, Brown	Silt Loam	NCM	No rock
FB4.06	II	28	39	10YR 6/4, Light Yellowish Brown	Silty Clay Loam	NCM	None
FB4.07	I	0	27	10YR 4/2, Dark Grayish Brown	Silt Loam	NCM	20% rock
FB4.07	II	27	39	10YR 6/4, Light Yellowish Brown	Silty Clay Loam	NCM	30% rock, redox present
FB4.08	I	0	24	10YR 4/3, Brown	Silt Loam	NCM	No rock
FB4.08	II	24	35	10YR 6/4, Light Yellowish Brown	Silty Clay Loam	NCM	None
FB4.09	I	0	27	10YR 5/3, Brown	Silt Loam	NCM	No rock
FB4.09	II	27	37	10YR 6/4, Light Yellowish Brown	Silty Clay Loam	NCM	None
FB4.10	I	0	28	10YR 4/2, Dark Grayish Brown	Silt Loam	NCM	20% rock
FB4.10	II	28	40	10YR 6/4, Light Yellowish Brown	Silty Clay Loam	NCM	40% rock, redox present
FB4.11	I	0	30	10YR 5/3, Brown	Silt Loam	NCM	No rock
FB4.11	II	30	40	10YR 6/4, Light Yellowish Brown	Silty Clay Loam	NCM	None
FB5.01	I	0	22	10YR 4/3, Brown	Silt Loam	NCM	None

FB5.01	II	22	32	2.5Y 6/3, Light Yellowish Brown	Sandy Loam	NCM	None
FB5.02	I	0	26	10YR 4/3, Brown	Silt Loam	NCM	None
FB5.02	II	26	36	2.5Y 6/3, Light Yellowish Brown	Sandy Loam	NCM	None
FB5.03	I	0	30	10YR 4/4, Dark Yellowish Brown	Silt Loam	NCM	None
FB5.03	II	30	40	2.5Y 6/4, Light Yellowish Brown	Silty Clay Loam	NCM	None
FB5.04	I	0	27	10YR 4/3, Brown	Silt Loam	NCM	None
FB5.04	II	27	37	2.5Y 6/3, Light Yellowish Brown	Sandy Loam	NCM	None
FB5.05	I	0	23	10YR 4/4, Dark Yellowish Brown	Silt Loam	NCM	None
FB5.05	II	23	33	2.5Y 6/4, Light Yellowish Brown	Silty Clay Loam	NCM	None
FB5.06	I	0	32	10YR 4/2, Dark Grayish Brown	Silt Loam	NCM	None
FB5.06	II	32	46	2.5Y 6/3, Light Yellowish Brown	Sandy Loam	NCM	None
FB5.07	I	0	29	10YR 4/4, Dark Yellowish Brown	Silt Loam	NCM	None
FB5.07	II	29	39	2.5Y 6/4, Light Yellowish Brown	Silty Clay Loam	NCM	None
FB5.08	I	0	28	10YR 4/3, Brown	Silt Loam	NCM	None
FB5.08	II	28	38	2.5Y 6/4, Light Yellowish Brown	Sandy Loam	NCM	None
FB5.09	I	0	19	10YR 4/3, Brown	Silt Loam	NCM	None
FB5.09	II	19	32	2.5Y 6/3, Light Yellowish Brown	Sandy Loam	NCM	None
FB5.11	I	0	33	10YR 4/4, Dark Yellowish Brown	Silt Loam	NCM	None
FB5.11	II	33	43	Brown	Silty Clay Loam	NCM	None
FB6.01	I	0	22	10YR 4/2, Dark Grayish Brown	Silt Loam	NCM	20% rock
FB6.01	II	22	34	10YR 6/4, Light Yellowish Brown	Silty Clay Loam	NCM	30% rock, redox present
FB6.02	I	0	17	10YR 5/3, Brown	Silt Loam	NCM	No rock
FB6.02	II	17	28	10YR 6/4, Light Yellowish Brown	Silty Clay Loam	NCM	None

FB6.03	I	0	34	10YR 4/2, Dark Grayish Brown	Silt Loam	NCM	30% rock
FB6.03	II	34	45	10YR 6/4, Light Yellowish Brown	Silty Clay Loam	NCM	30% rock, redox present
FB6.04	I	0	32	10YR 5/3, Brown	Silt Loam	NCM	No rock
FB6.04	II	32	42	Brown	Silty Clay Loam	NCM	None
FB6.05	I	0	24	10YR 4/4, Dark Yellowish Brown	Silt Loam	NCM	None
FB6.05	II	24	34	Brown	Silty Clay Loam	NCM	None
FB6.06	I	0	34	10YR 4/2, Dark Grayish Brown	Silt Loam	NCM	20% rock
FB6.06	II	34	45	10YR 6/4, Light Yellowish Brown	Silty Clay Loam	NCM	30% rock, redox present
FB6.07	I	0	20	10YR 3/2, Very Dark Grayish Brown	Silt Loam	NCM	Organic layer
FB6.07	II	20	37	10YR 5/3, Brown	Silt Loam	NCM	No rock
FB6.07	III	37	47	10YR 6/4, Light Yellowish Brown	Silty Clay Loam	NCM	None
FB6.08	I	0	16	10YR 4/2, Dark Grayish Brown	Silt Loam	NCM	20% rock
FB6.08	II	16	43	10YR 5/3, Brown	Silt Loam	NCM	20% rock
FB6.08	III	43	54	10YR 6/4, Light Yellowish Brown	Silty Clay Loam	NCM	20% rock, redox present
FB6.09	I	0	18	10YR 3/2, Very Dark Grayish Brown	Silt Loam	NCM	Organic layer
FB6.09	II	18	38	10YR 5/3, Brown	Silt Loam	NCM	No rock
FB6.09	III	38	48	10YR 6/4, Light Yellowish Brown	Silty Clay Loam	NCM	None
FB6.10	I	0	12	10YR 4/2, Dark Grayish Brown	Silt Loam	NCM	20% rock
FB6.10	II	12	36	10YR 5/3, Brown	Silt Loam	NCM	20% rock
FB6.10	III	36	48	10YR 6/4, Light Yellowish Brown	Silty Clay Loam	NCM	30% rock, redox present
FB6.11	I	0	13	10YR 3/2, Very Dark Grayish Brown	Silt Loam	NCM	Organic layer
FB6.11	II	13	37	10YR 5/3, Brown	Silt Loam	NCM	No rock
FB6.11	III	37	47	10YR 6/4, Light Yellowish Brown	Silty Clay Loam	NCM	None
FB7.01	I	0	28	10YR 3/2, Very Dark Grayish Brown	Silt Loam	NCM	None
FB7.01	II	28	38	Brown	Silty Clay Loam	NCM	None
FB7.02	I	0	26	10YR 4/2, Dark Grayish Brown	Silt Loam	NCM	None
FB7.02	II	26	36	10YR 6/2, Light Brownish Gray	Silty Clay	NCM	None

FB7.03	I	0	17	10YR 4/2, Dark Grayish Brown	Silt Loam	NCM	None
FB7.03	II	17	34	10YR 4/3, Brown	Silt Loam	NCM	None
FB7.03	III	34	44	10YR 6/3, Pale Brown	Silty Clay Loam	NCM	None
FB7.04	I	0	18	10YR 4/3, Brown	Silt Loam	NCM	None
FB7.04	II	18	36	10YR 5/6, Yellowish Brown	Silt Loam	NCM	None
FB7.04	III	36	47	2.5Y 6/4, Light Yellowish Brown	Silty Clay Loam	NCM	None
FB7.05	I	0	30	10YR 3/2, Very Dark Grayish Brown	Silt Loam	NCM	None
FB7.05	II	30	40	2.5Y 6/3, Light Yellowish Brown	Silty Clay Loam	NCM	None
FB7.06	I	0	27	Brown	Silt Loam	NCM	None
FB7.06	II	27	37	2.5Y 6/4, Light Yellowish Brown	Silty Clay Loam	NCM	None
FB7.07	I	0	23	10YR 4/2, Dark Grayish Brown	Silt Loam	NCM	None
FB7.07	II	23	33	2.5Y 6/4, Light Yellowish Brown	Silty Clay Loam	NCM	None
FB7.08	I	0	18	Grayish Brown	Silt Loam	NCM	None
FB7.08	II	18	28	2.5Y 6/3, Light Yellowish Brown	Silty Clay Loam	NCM	STP along road
FB7.09	I	0	5	10YR 4/3, Brown	Silt Loam	NCM	Recent developing AO horizon
FB7.09	II	5	10	10YR 5/6, Yellowish Brown	Silt Loam	NCM	Stripped remaining b horizon
FB7.09	III	10	21	10YR 6/2, Light Brownish Gray	Silty Clay Loam	NCM	None
FB7.10	I	0	16	10YR 4/2, Dark Grayish Brown	Silt Loam	NCM	Some mottling of Strat II from nearby tree throw.
FB7.10	II	16	24	10YR 4/4, Dark Yellowish Brown	Silt Loam	NCM	None
FB7.10	III	24	34	10YR 6/2, Light Brownish Gray	Silty Clay Loam	NCM	None
FC1.01	I	0	24	10YR 4/1, Dark Gray	Silt Loam	Historic-Period Artifacts	decayed sandstone at the base of this strat. Soils appear
FC1.01	II	24	54	10YR 3/1, Very Dark Gray	Silt Loam	Historic-Period Artifacts	Yellowish Brown mottles, 1 white ware piece
FC1.01	III	54	64	10YR 6/1, Gray	Sandy Clay Loam	Historic-Period Artifacts	None
FC1.02	I	0	26	10YR 4/4, Dark Yellowish Brown	Silt Loam	Historic-Period Artifacts	of roots 1 burnt aqua glass
FC1.02	II	26	36	Brown	Silty Clay Loam	Historic-Period Artifacts	None
FC1.03	I	0	26	10YR 4/2, Dark Grayish Brown	Silt Loam	NCM	None
FC1.03	II	26	34	Brown	Silt Loam	NCM	None
FC1.03	III	34	44	10YR 6/2, Light Brownish Gray	Silty Clay	NCM	None



FC1.04	I	0	26	Brown	Silt Loam	NCM	None
FC1.04	II	26	37	10YR 4/4, Dark Yellowish Brown	Silt Loam	NCM	None
FC1.04	III	37	44	10YR 5/4, Yellowish Brown	Silt Loam	NCM	None
FC1.04	IV	44	52	10YR 6/2, Light Brownish Gray	Silty Clay Loam	NCM	Rock impasse
FC2.01	I	0	23	10YR 4/4, Dark Yellowish Brown	Silt Loam	NCM	None
FC2.01	II	23	33	Brown	Silty Clay Loam	NCM	None
FC2.02	I	0	11	10YR 4/1, Dark Gray	Silt Loam	Historic-Period Artifacts	Sod cap
FC2.02	II	11	24	mixed with 10YR 5/6, Yellowish Brown	Sandy Clay Loam	Historic-Period Artifacts	dense gravel, possibly associated with gravel drive
FC2.02	III	24	43	10YR 3/2, Very Dark Grayish Brown	Silt Loam	Historic-Period Artifacts	Heavy redox at the base, 2 yellow ware, 1 window glass
FC2.02	IV	43	53	Brown	Silty Clay Loam	Historic-Period Artifacts	None
FC2.03	I	0	24	10YR 4/2, Dark Grayish Brown	Silt Loam	NCM	None
FC2.03	II	24	34	10YR 6/3, Pale Brown	Silty Clay Loam	NCM	None
FC2.04	I	0	48	Brown mixed with 10YR3/1 mixed with	with Silt Loam mixed with pockets of Coarse Sand	Historic-Period Artifacts	heavily disturbed possibly associated with the modern
FC2.04	II	48	58	Brown	Silty Clay Loam	Historic-Period Artifacts	None
FC2.05	I	0	22	10YR 4/2, Dark Grayish Brown	Silt Loam	NCM	One fairly modern window glass pane not collected.
FC2.05	II	22	36	Gray	Silt Loam	NCM	None
FC2.06	I	0	19	Brown	Silt Loam	NCM	nails, 5 white ware (2 burnt), 1
FC2.06	II	19	41	Brown mixed with 10YR5/2	Silt Loam mixed soils	NCM	10YR 5/2 siclo 4 red ware, 1 whiteware
FC2.06	III	41	51	Gray	Silty Clay Loam	NCM	None
FC2.07	I	0	24	10YR 4/3, Brown	Silt Loam	NCM	None
FC2.07	II	24	35	Brown	Silt Loam	NCM	None
FC2.07	III	35	45	10YR 6/3, Pale Brown	Silty Clay Loam	NCM	50% rocks
FC3.01	I	0	14	Grayish Brown	Silt Loam	NCM	crushed gravel
FC3.01	II	14	29	10YR 5/8, Yellowish Brown	Silt Loam	NCM	Grayish Brown, slag and coal frags
FC3.01	III	29	40	Gray	Silty Clay Loam	NCM	50% rocks, very compact
FC3.02	I	0	37	10YR 4/2, Dark Grayish Brown	Silt Loam	NCM	None
FC3.02	II	37	47	2.5Y 6/3, Light Yellowish Brown	Sandy Loam	NCM	None
FC3.03	I	0	24	Brown	Silty Clay Loam	NCM	None
FC3.03	II	24	38	2.5Y 6/3, Light Yellowish Brown	Silty Clay Loam	NCM	None
FC3.04	I	0	28	Brown	Silt Loam	NCM	None
FC3.04	II	28	38	2.5Y 6/3, Light Yellowish Brown	Sandy Loam	NCM	None
FC4.01	I	0	26	10YR 4/3, Brown	Silt Loam	NCM	None
FC4.01	II	26	40	10YR 5/2, Grayish Brown	Silty Clay Loam	NCM	None
FC4.02	I	0	19	Brown	Silt Loam	NCM	None